

PWD

Streetscaping & Beautification of Streets in Delhi

Ring Road - AIIMS to Ashram Chowk
Tender Drawings
December 2016



Streetscaping of Delhi Roads		
Table of Contents		
Ring Road- AIIMS to Ashram Chowk		
S.No.	Description	Drawing No.
1	Key Plan	RR-101-1/31
2	Sections	
	Section AA'	RR-102-1/8
	Section BB'	RR-102-2/8
	Section CC'	RR-102-3/8
	Section DD'	RR-102-4/8
	Section EE'	RR-102-5/8
	Section FF'	RR-102-6/8
	Section GG'	RR-102-7/8
	Section HH'	RR-102-8/8
3	Plans	
	AIIMS Junction	RR-101-2/31
	South Ex. Junction	RR-101-6/31
	Moolchand Underpass	RR-101-14/31
	Lajpat Nagar Flyover	RR-101-20/31
	Ashram Chowk	RR-101-30/31

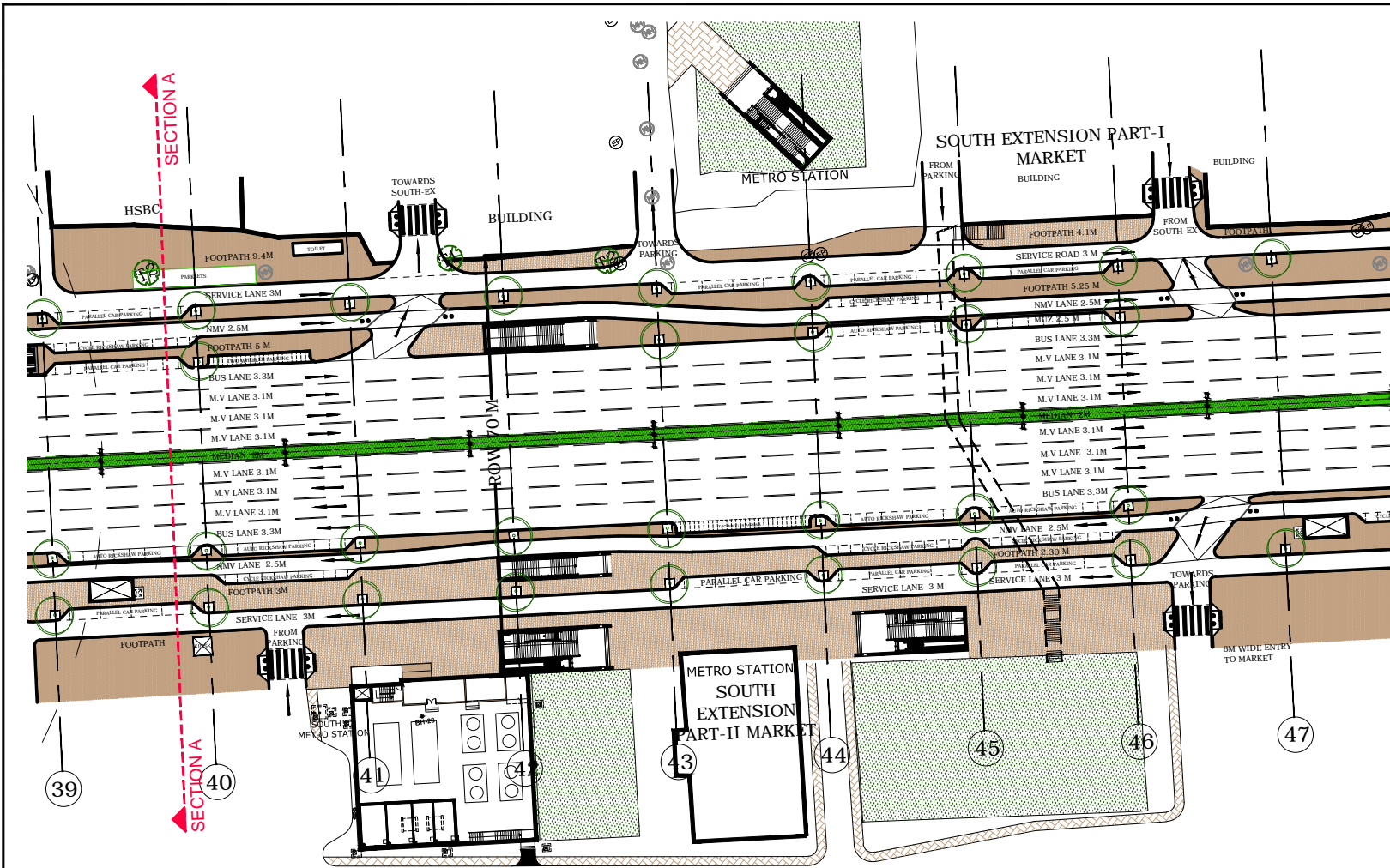

PART PLAN
SCALE 1:1000

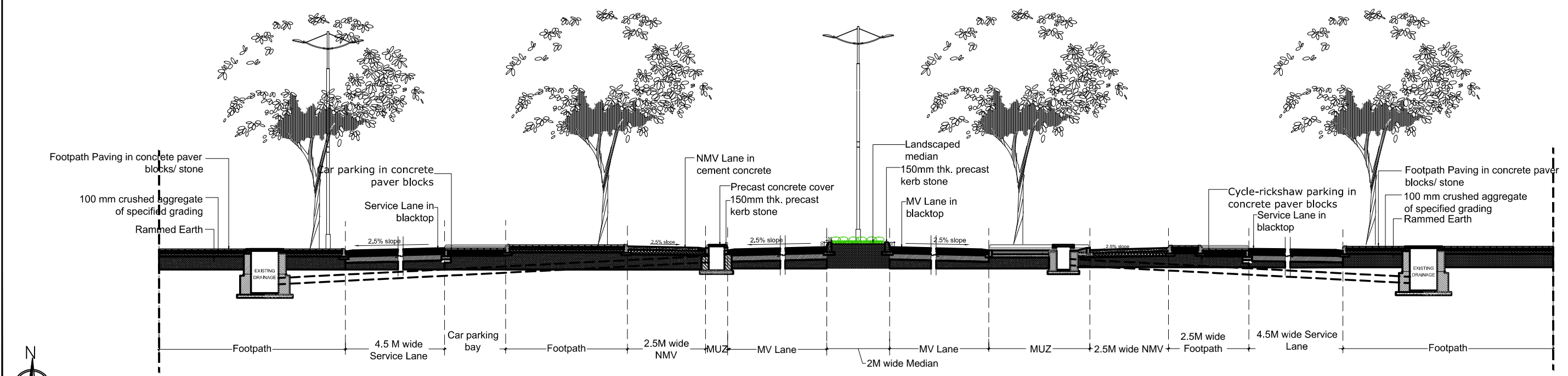
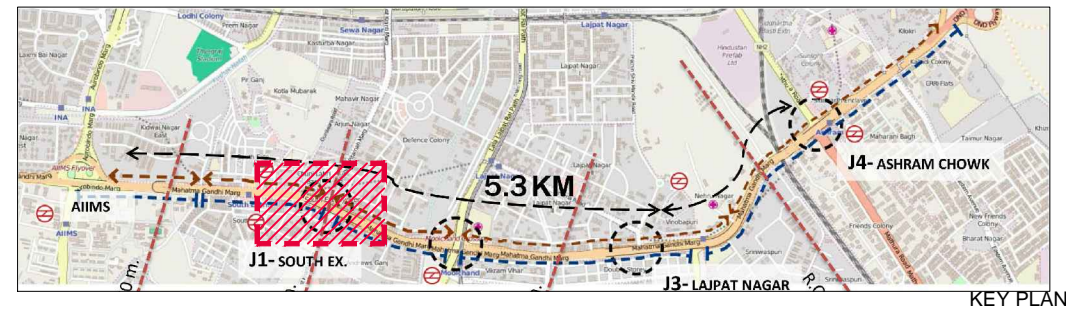

SECTION AA
SCALE 1:125

REVISIONS			E-MAIL ISSUES		This drawing is the property of Pradeep Sachdeva Design Associates and may not be used without written consent. Do not scale off this drawing, use figured dimensions only. Verify all dimensions at site .	CLIENT Public Works Department, GNCTD.	ARCHITECT PRADEEP SACHDEVA DESIGN ASSOCIATES 4,Windmill Place, Ayanagar Village, New Delhi 110047 Ph:(011)26503741/3859 , Fax :(011)26502373 e mail : design@ayanagar.com	PROJECT STREET SCAPING OF RING ROAD - AIIMS TO ASHRAM CHOWK	Proposed Section AA		DWG NO.	REV NO.
No	Date	Descriptions	Date	Descriptions					Proposed Section		RR-105-1/8	
R.NO	R.DATE										SHEET NO. 1	
											DATE	10/06/2016
											SCALE	AS SHOWN

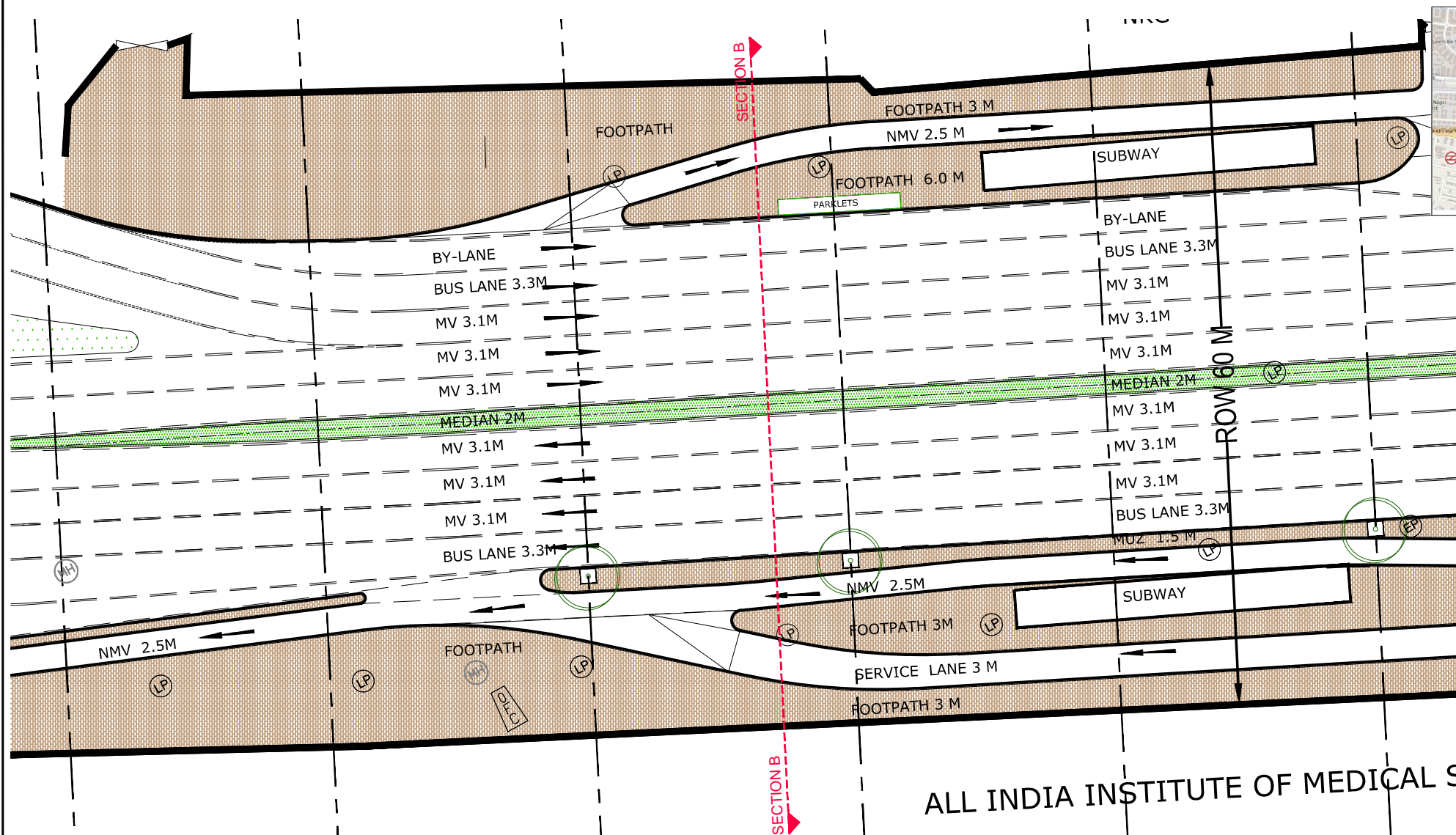

KEY PLAN

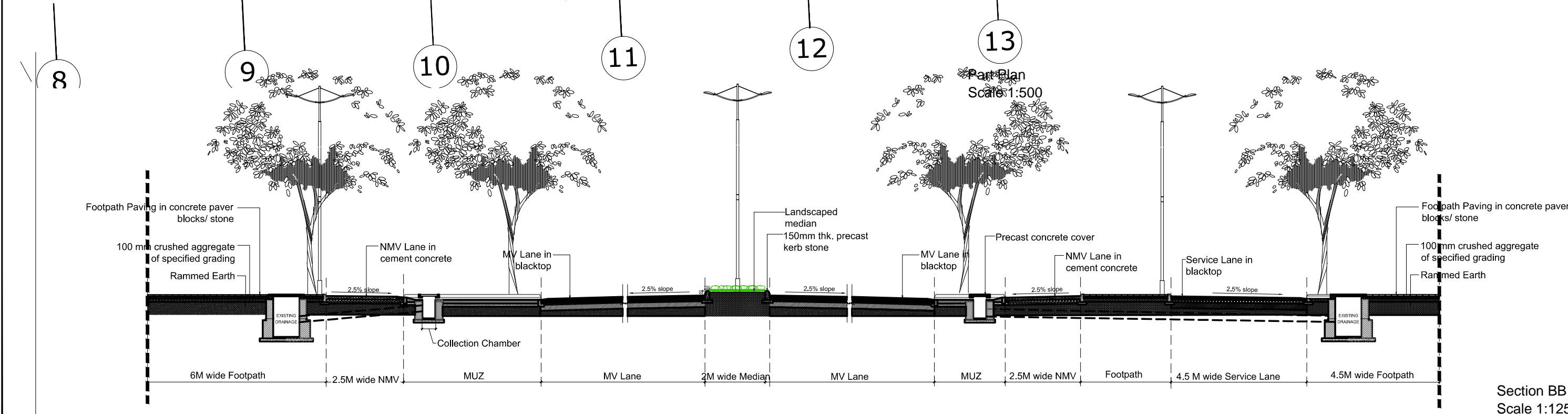

REVISIONS			E-MAIL ISSUES		This drawing is the property of Pradeep Sachdeva Design Associates and may not be used without written consent. Do not scale off this drawing, use figured dimensions only. Verify all dimensions at site .	CLIENT Public Works Department, GNCTD.	ARCHITECT PRADEEP SACHDEVA DESIGN ASSOCIATES 4, Windmill Place, Ayanagar Village, New Delhi 110047 Ph: (011) 26503741/3859, Fax: (011) 26502373 e mail: design@ayanagar.com	PROJECT STREET SCAPING OF DELHI ROADS- AIIMS TO ASHRAM	RING ROAD- AIIMS TO ASHRAM		DWG NO.	REV NO.
No	Date	Descriptions	Date	Descriptions							RR-102-2/8	
R.NO	R.DATE								Proposed Section		SHEET NO. 2	
											DATE 02/06/2016	
											SCALE AS SHOWN	

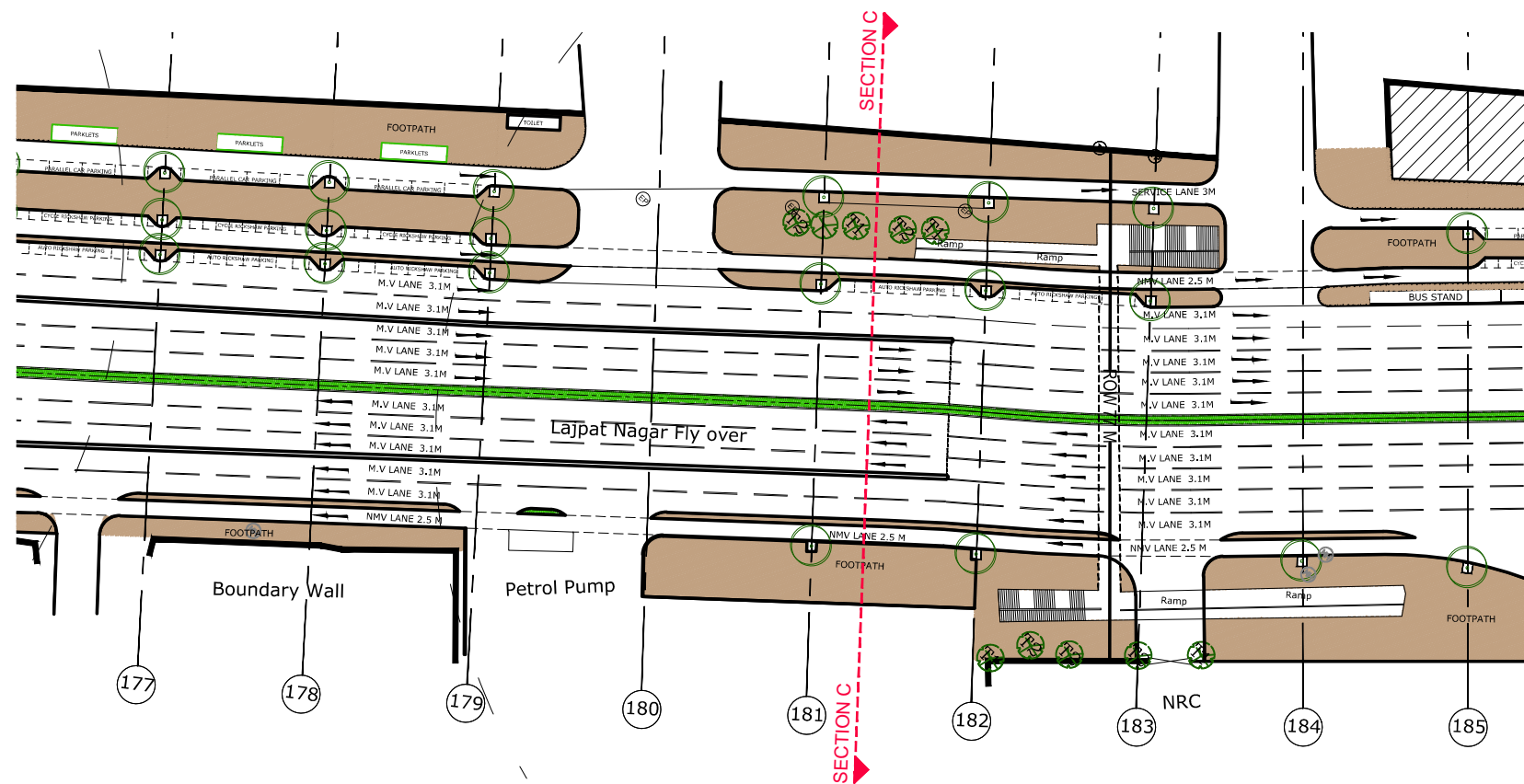

Part Plan
Scale 1:600

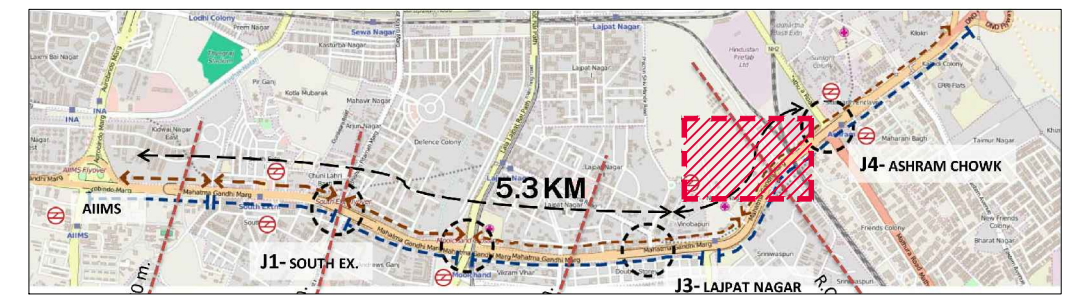

KEY PLAN

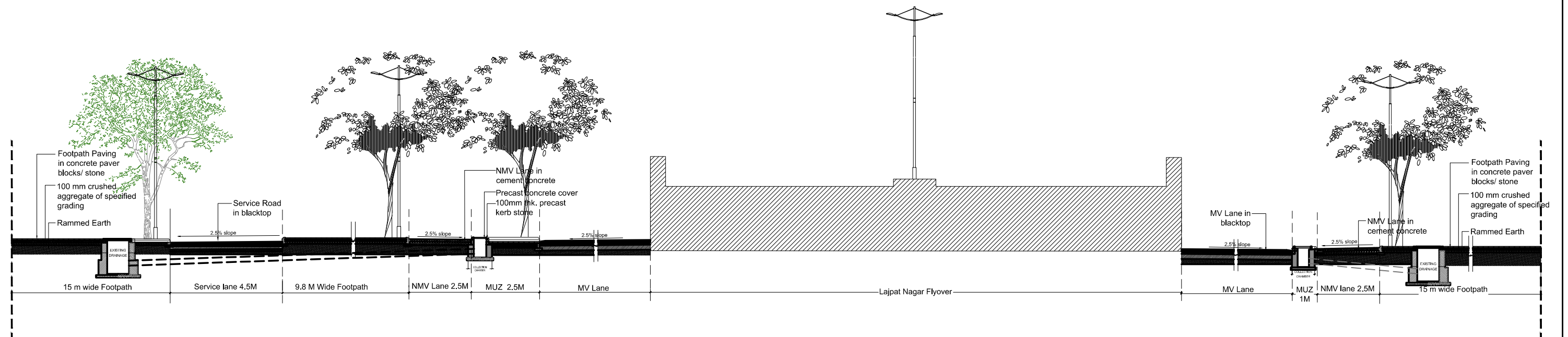

Section CC
Scale 1:150

REVISIONS			E-MAIL ISSUES		This drawing is the property of <i>Pradeep Sachdeva Design Associates</i> and may not be used without written consent. Do not scale off this drawing, use figured dimensions only. Verify all dimensions at site .	CLIENT Public Works Department, GNCTD.	ARCHITECT PRADEEP SACHDEVA DESIGN ASSOCIATES 4, Windmill Place, Ayanagar Village, New Delhi 110047 Ph: (011) 26503741/3859 , Fax : (011) 26502373 e mail : design@ayanagar.com	PROJECT STREET SCAPING OF RING ROAD - AIIMS TO ASHRAM CHOWK	Proposed Section CC	DWG NO. RR-105-3/8	REV NO.
No	Date	Descriptions	Date	Descriptions						SHEET NO. 3	
R.NO	R.DATE									DATE	10/06/2016
										SCALE	AS SHOWN

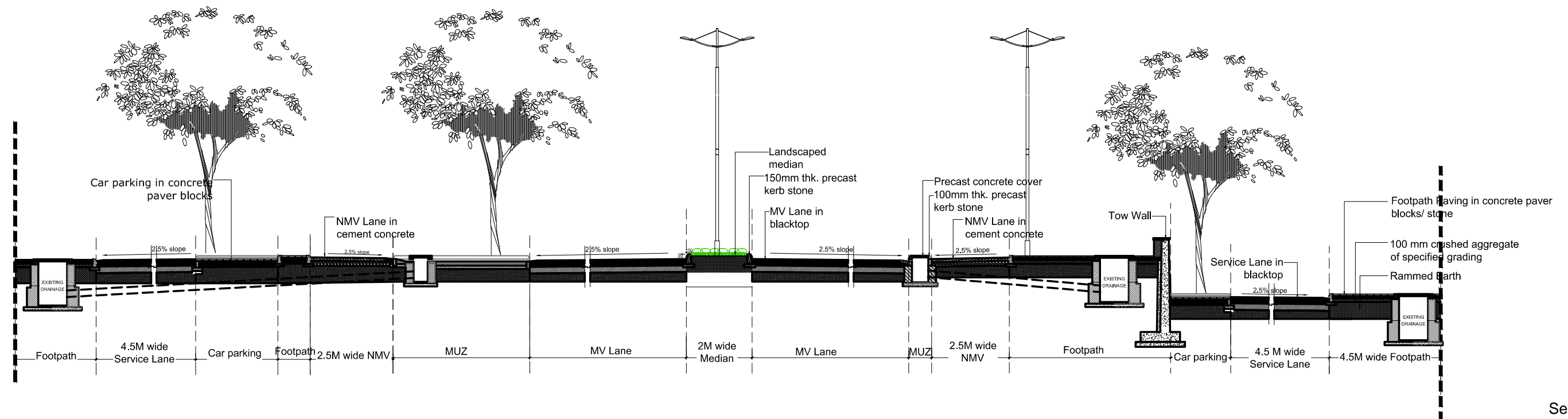
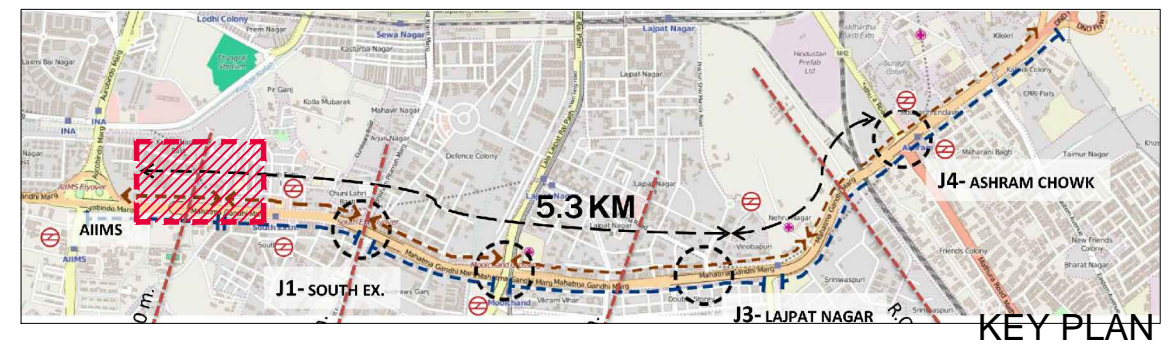
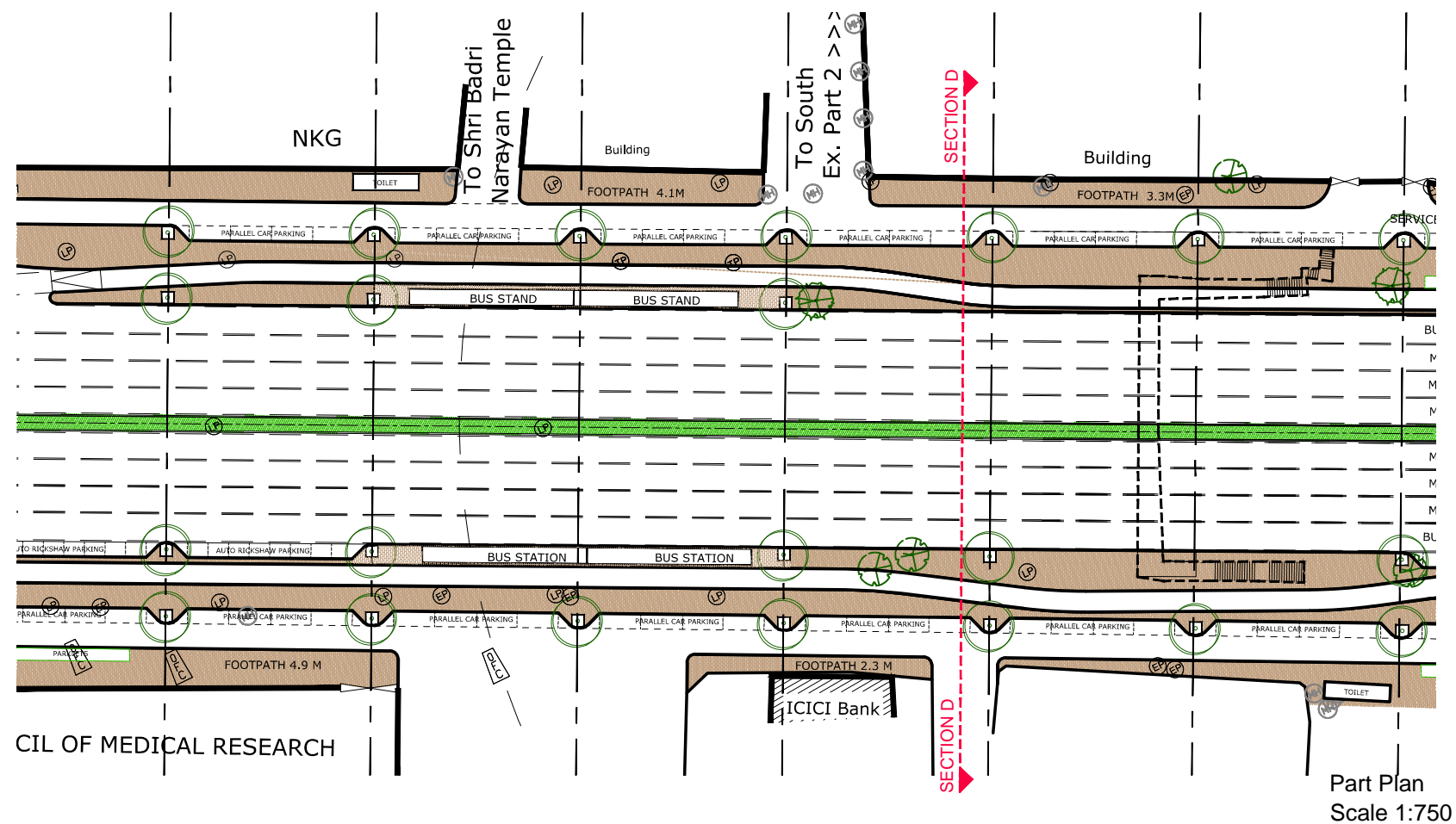

REVISIONS			E-MAIL ISSUES		This drawing is the property of <i>Pradeep Sachdeva Design Associates</i> and may not be used without written consent. Do not scale off this drawing, use figured dimensions only. Verify all dimensions at site .	CLIENT Public Works Department, GNCTD.	ARCHITECT PRADEEP SACHDEVA DESIGN ASSOCIATES 4,Windmill Place, Ayanagar Village, New Delhi 110047 Ph:(011)26503741/3859 , Fax :(011)26502373 e mail : design@ayanagar.com	PROJECT STREET SCAPING OF RING ROAD - AIIMS TO ASHRAM CHOWK	Proposed Section DD	DWG NO. RR-105-4/8	REV NO.
No	Date	Descriptions	Date	Descriptions						SHEET NO. 4	
R.NO	R.DATE									DATE	10/06/2016
										SCALE	AS SHOWN

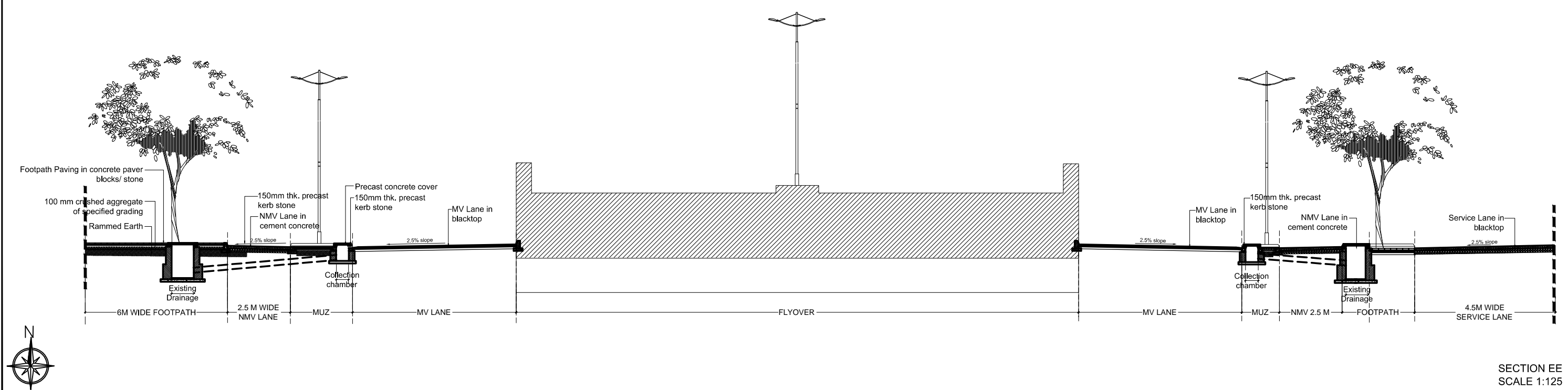
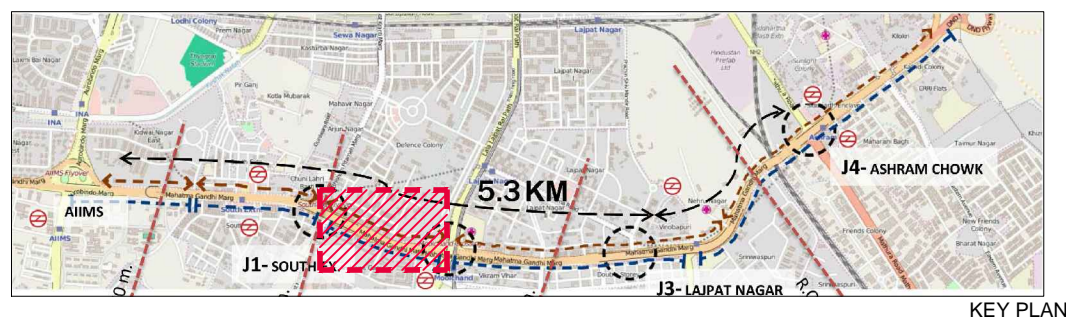
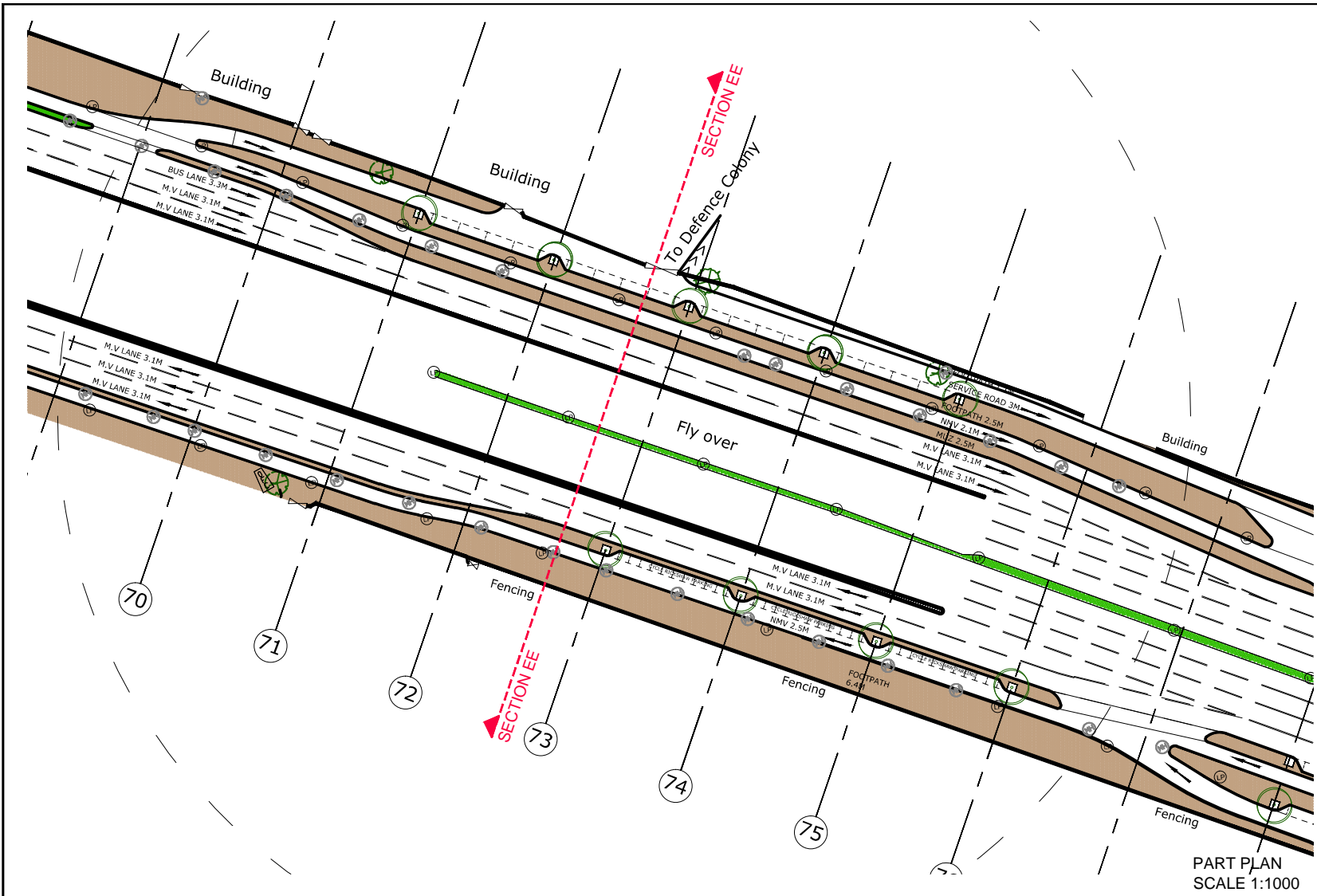

REVISIONS			E-MAIL ISSUES		This drawing is the property of Pradeep Sachdeva Design Associates and may not be used without written consent. Do not scale off this drawing, use figured dimensions only. Verify all dimensions at site .	CLIENT Public Works Department, GNCTD.	ARCHITECT PRADEEP SACHDEVA DESIGN ASSOCIATES 4,Windmill Place, Ayanagar Village, New Delhi 110047 Ph:(011)26503741/3859 , Fax :(011)26502373 e mail : design@ayanagar.com	PROJECT STREET SCAPING OF DELHI ROADS- AIIMS TO ASHRAM	RING ROAD- AIIMS TO ASHRAM		DWG NO.	REV NO.
No	Date	Descriptions	Date	Descriptions					Proposed Section		RR-102-5/8	
R.NO	R.DATE										SHEET NO. 5	
											DATE	10/06/2016
											SCALE	AS SHOWN

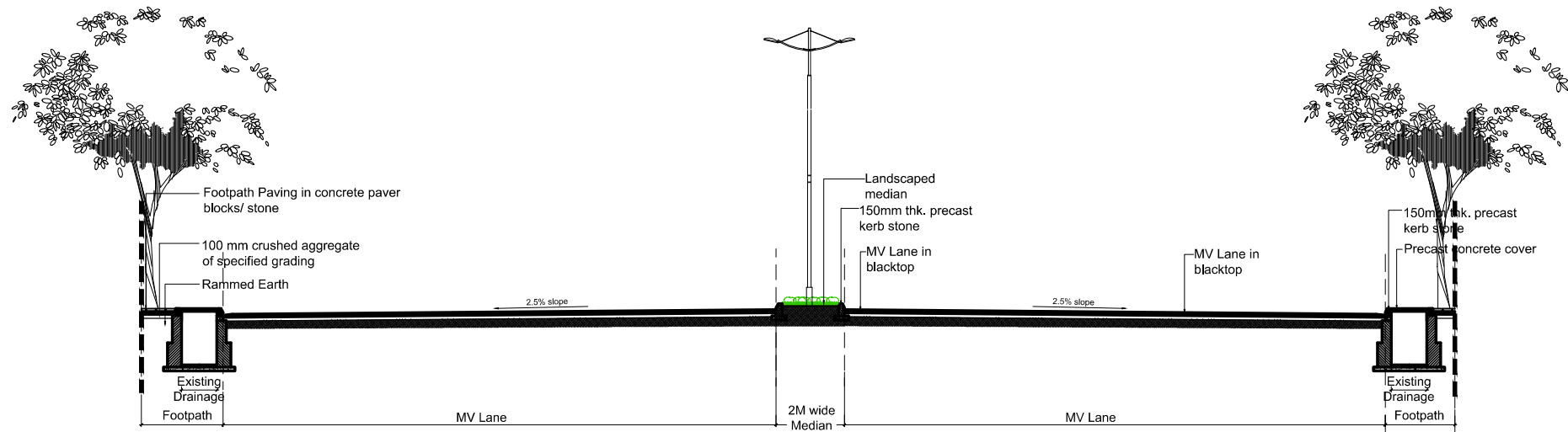
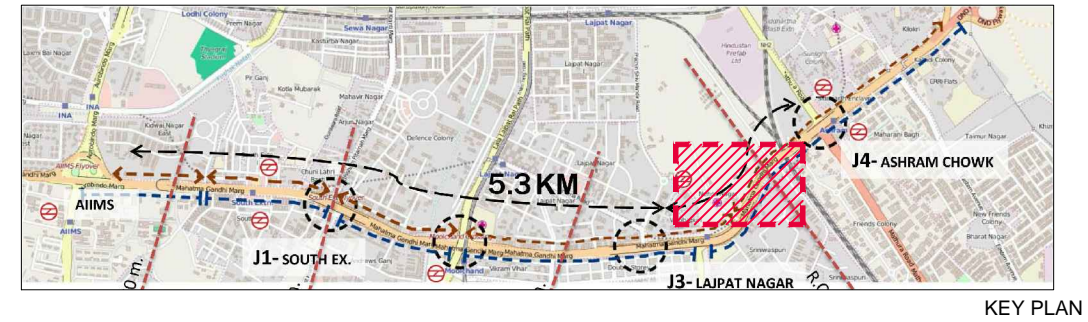
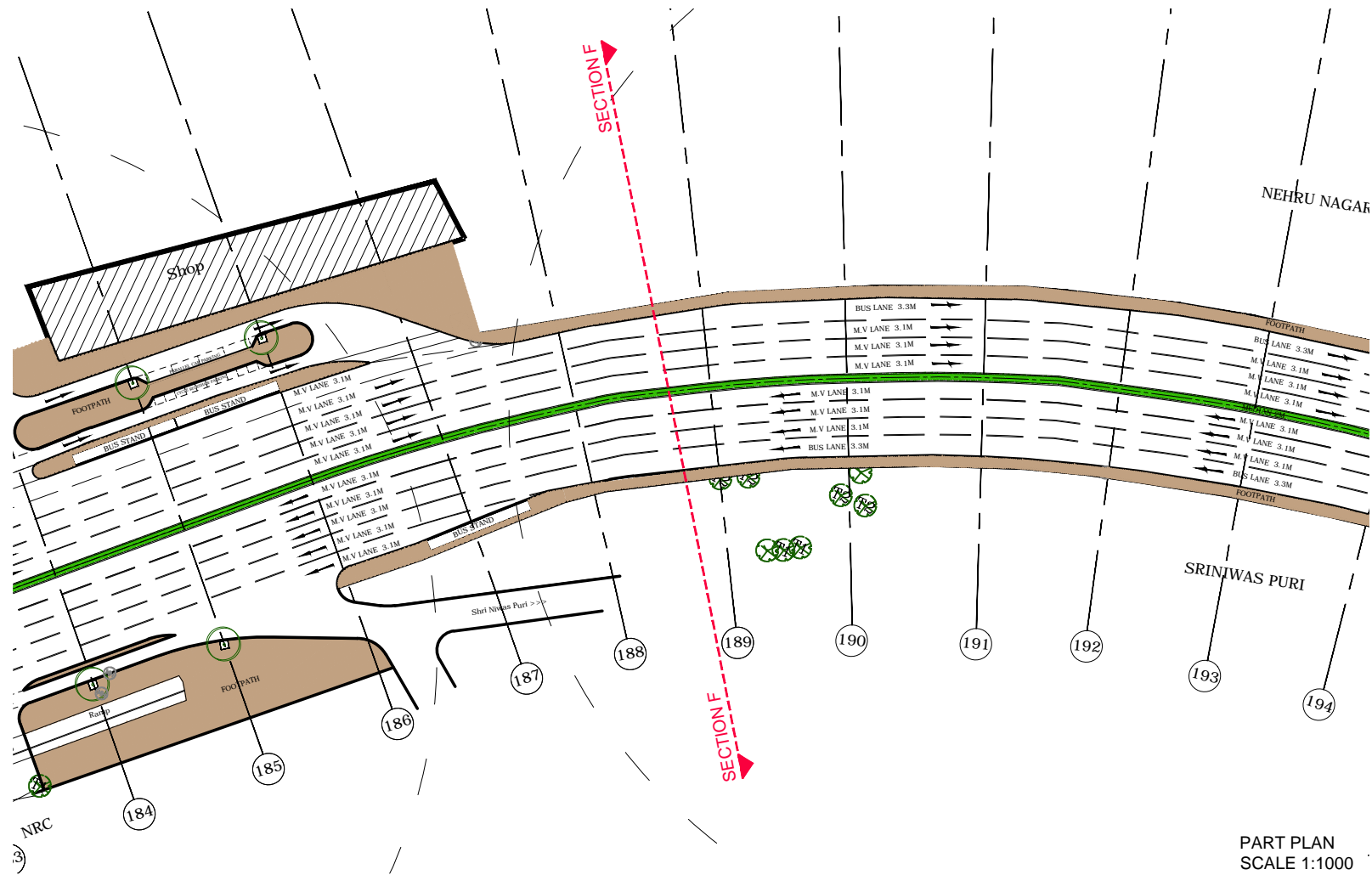

SECTION FF
SCALE 1:125

REVISIONS			E-MAIL ISSUES		This drawing is the property of <i>Pradeep Sachdeva Design Associates</i> and may not be used without written consent. Do not scale off this drawing, use figured dimensions only. Verify all dimensions at site .	CLIENT Public Works Department, GNCTD.	ARCHITECT PRADEEP SACHDEVA DESIGN ASSOCIATES 4,Windmill Place, Ayanagar Village, New Delhi 110047 Ph:(011)26503741/3859 , Fax :(011)26502373 e mail : design@ayanagar.com	PROJECT STREET SCAPING OF DELHI ROADS- AIIMS TO ASHRAM	RING ROAD- AIIMS TO ASHRAM		DWG NO. RR-102-6/8	REV NO.
No	Date	Descriptions	Date	Descriptions					SHEET NO. 6			
R.NO	R.DATE								Proposed Section			
										DATE	10/06/2016	
										SCALE	AS SHOWN	

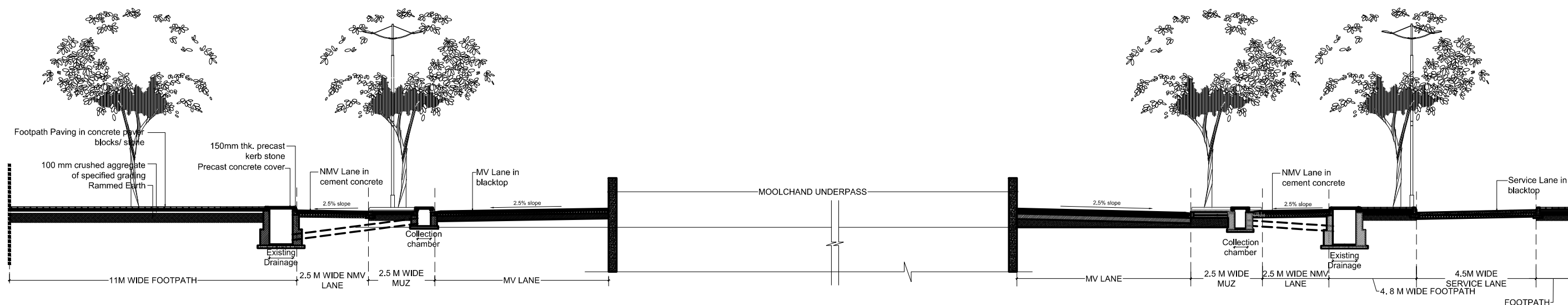
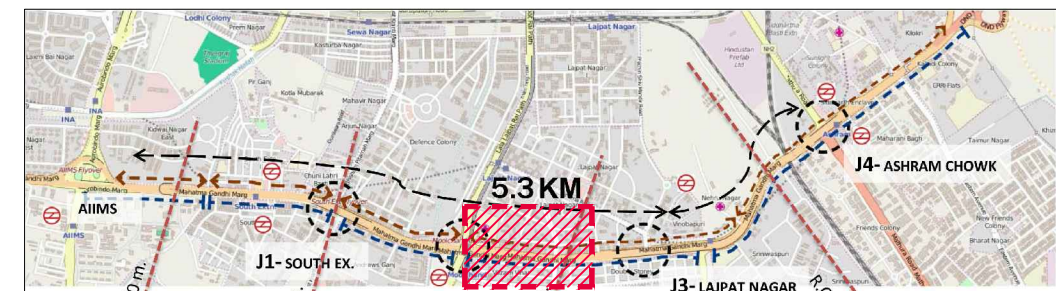
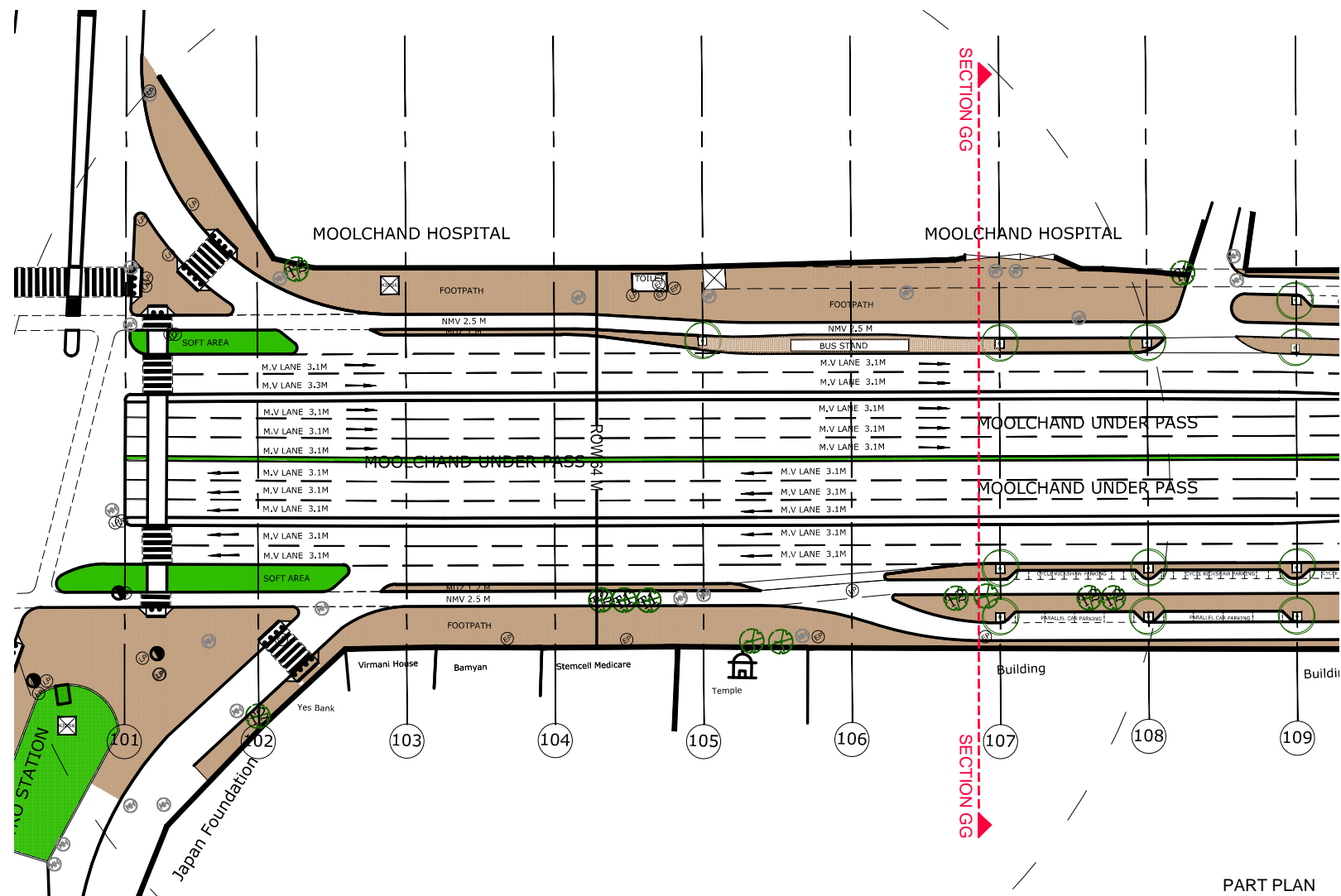

REVISIONS			E-MAIL ISSUES		This drawing is the property of Pradeep Sachdeva Design Associates and may not be used without written consent. Do not scale off this drawing, use figured dimensions only. Verify all dimensions at site .	CLIENT Public Works Department, GNCTD.	ARCHITECT PRADEEP SACHDEVA DESIGN ASSOCIATES 4,Windmill Place, Ayanagar Village, New Delhi 110047 Ph:(011)26503741/3859 , Fax :(011)26502373 e mail : design@ayanagar.com	PROJECT STREET SCAPING OF RING ROAD - AIIMS TO ASHRAM CHOWK	Proposed Section GG		DWG NO.	REV NO.
No	Date	Descriptions	Date	Descriptions					Proposed Section		RR-105-7/8	
R.NO	R.DATE										SHEET NO. 7	
											DATE	10/06/2016
											SCALE	AS SHOWN

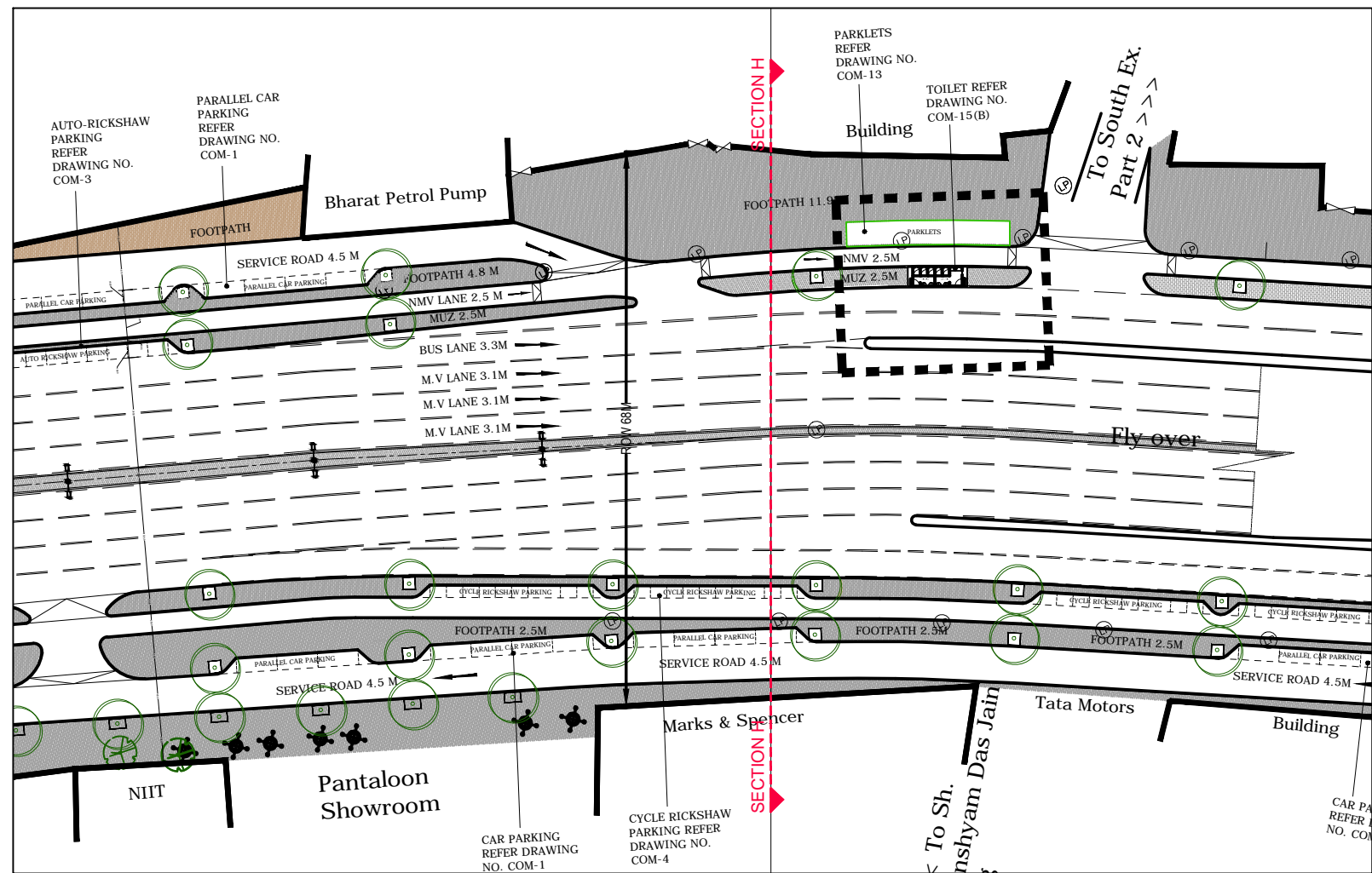

PART PLAN
SCALE 1:1000



KEY PLAN

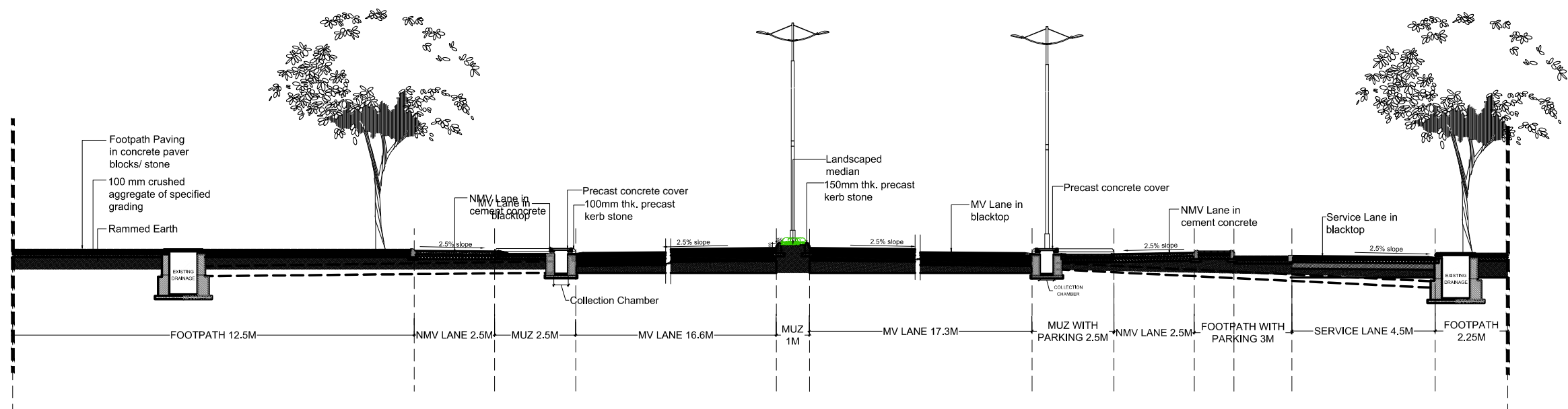

SECTION HH
SCALE 1:150



REVISIONS			E-MAIL ISSUES		This drawing is the property of Pradeep Sachdeva Design Associates and may not be used without written consent. Do not scale off this drawing, use figured dimensions only. Verify all dimensions at site .	CLIENT Public Works Department, GNCTD.	ARCHITECT PRADEEP SACHDEVA DESIGN ASSOCIATES 4, Windmill Place, Ayanagar Village, New Delhi 110047 Ph: (011) 26503741/3859, Fax: (011) 26502373 e mail : design@ayanagar.com	PROJECT STREET SCAPING OF DELHI ROADS- AIIMS TO ASHRAM	RING ROAD- AIIMS TO ASHRAM SECTION AA		DWG NO.	REV NO.
No	Date	Descriptions	Date	Descriptions							RR-102-8/8	
R.NO	R.DATE								Proposed Section		SHEET NO. 8	
											DATE	10/06/2016
											SCALE	AS SHOWN

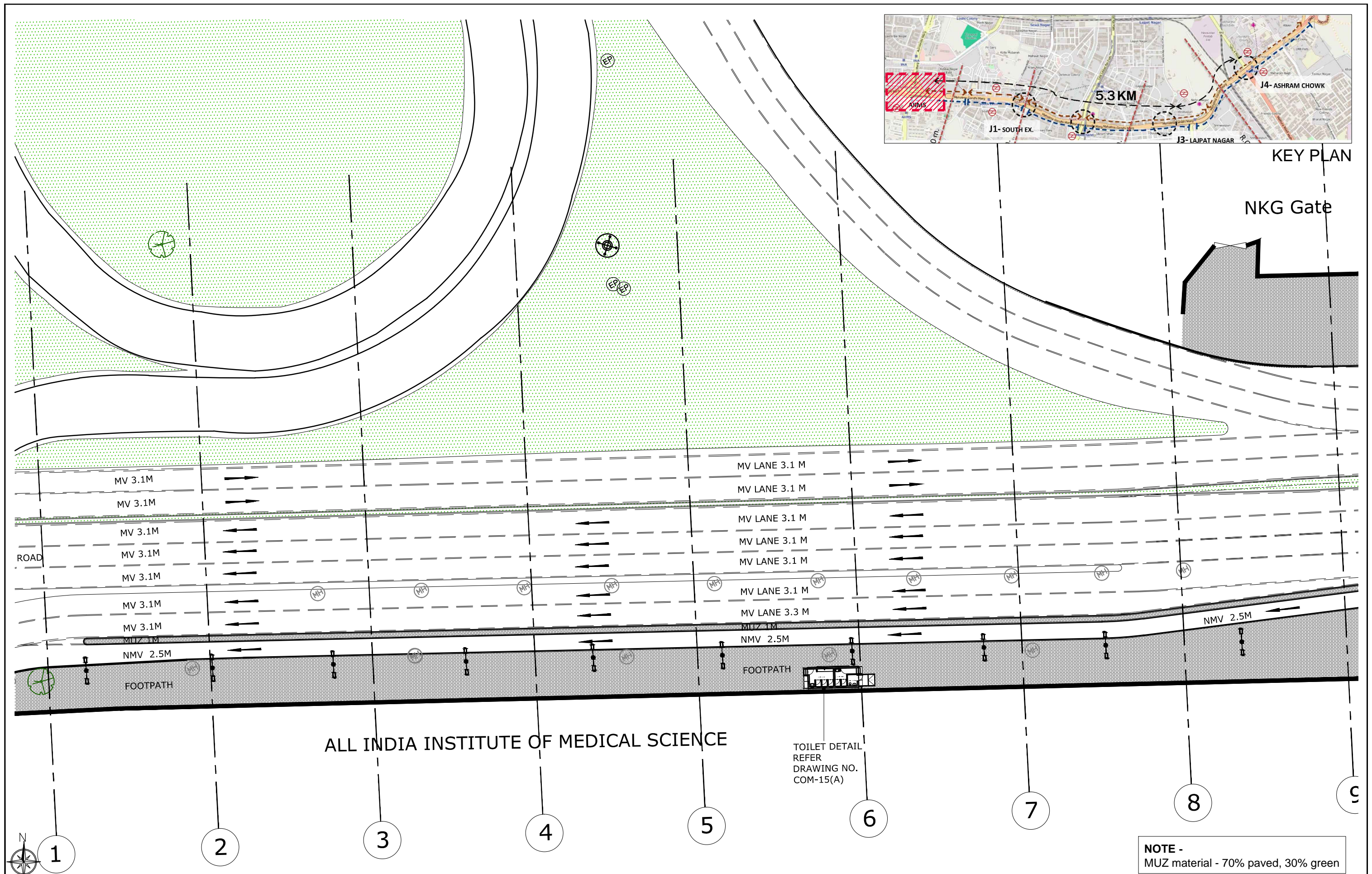

REVISIONS			E-MAIL ISSUES		This drawing is the property of Pradeep Sachdeva Design Associates and may not be used without written consent. Do not scale off this drawing, use figured dimensions only. Verify all dimensions at site .	CLIENT Public Works Department, GNCTD.	ARCHITECT PRADEEP SACHDEVA DESIGN ASSOCIATES 4,Windmill Place, Ayanagar Village, New Delhi 110047 Ph:(011)26503741/3859 , Fax :(011)26502373 e mail : design@ayanagar.com	PROJECT STREET SCAPING OF DELHI ROADS- AIIMS TO ASHRAM	RING ROAD- AIIMS TO ASHRAM		DWG NO. RR-101-1/31	REV NO.
No	Date	Descriptions	Date	Descriptions					SHEET NO. 1		DATE 20/12/2016	
R.NO	R.DATE								Proposed Plan		SCALE 1:500	

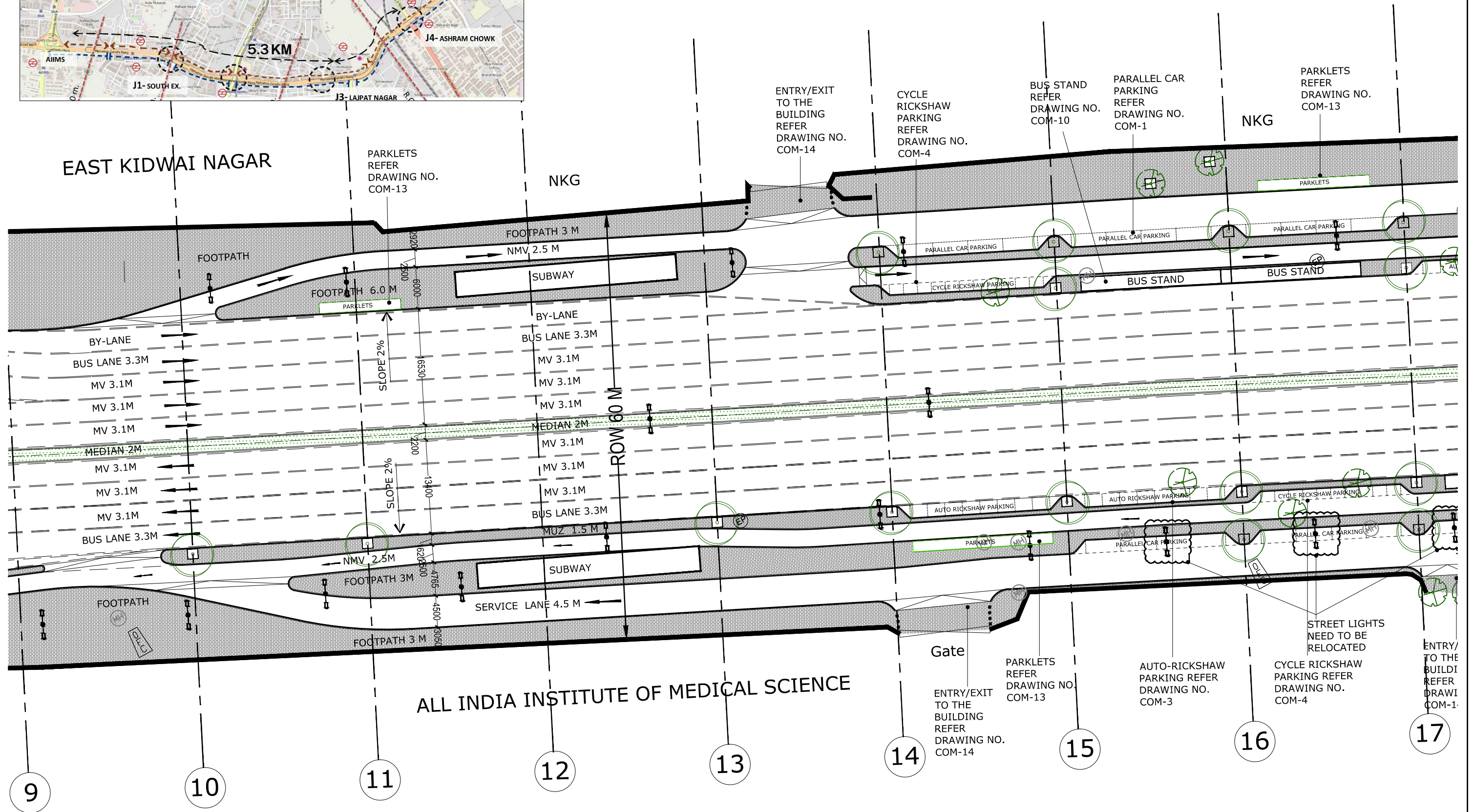
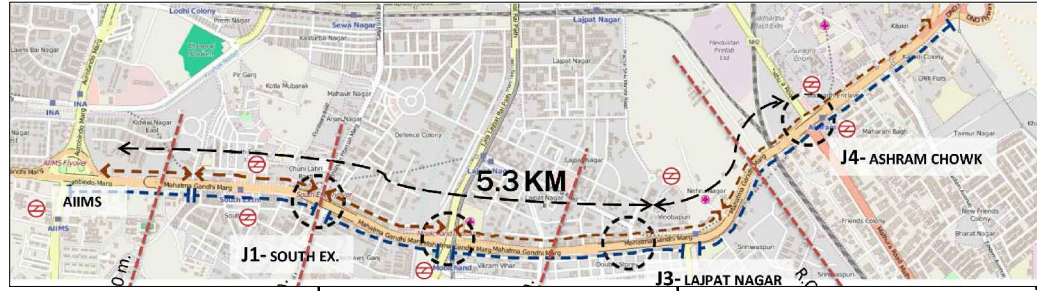

NOTE -
MUZ material - 70% paved, 30% green

REVISIONS			E-MAIL ISSUES		This drawing is the property of Pradeep Sachdeva Design Associates and may not be used without written consent. Do not scale off this drawing, use figured dimensions only. Verify all dimensions at site .	CLIENT Public Works Department, GNCTD.	ARCHITECT PRADEEP SACHDEVA DESIGN ASSOCIATES 4,Windmill Place, Ayanagar Village, New Delhi 110047 Ph:(011)26503741/3859 , Fax :(011)26502373 e mail : design@ayanagar.com	PROJECT STREET SCAPING OF DELHI ROADS- AIIMS TO ASHRAM	RING ROAD- AIIMS TO ASHRAM	DWG NO.	REV NO.
No	Date	Descriptions	Date	Descriptions						RR-101-2/31	
R.NO	R.DATE									SHEET NO. 2	
										DATE	20/12/2016
									Proposed Plan	SCALE	1:500



KEY PLAN

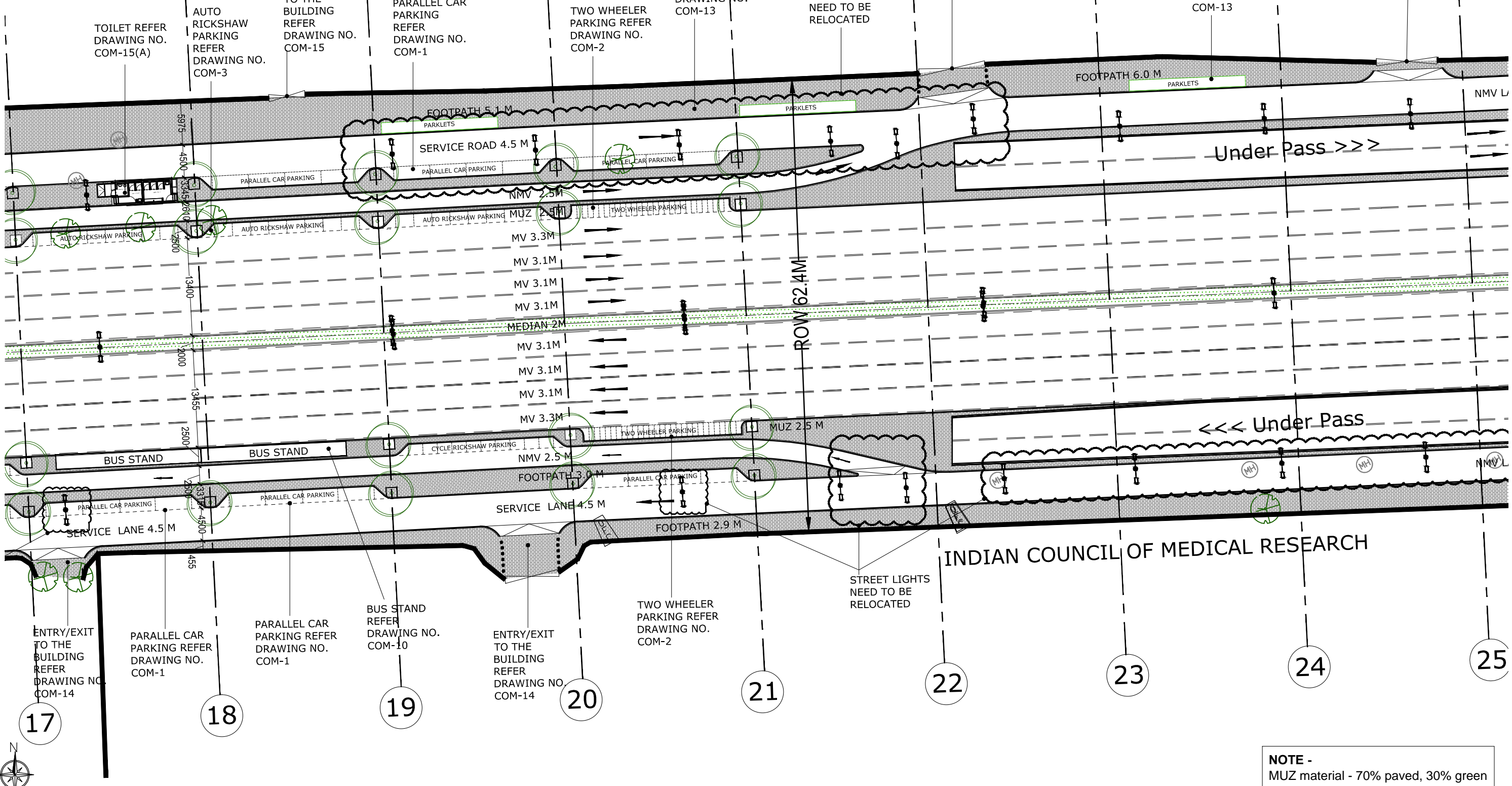

NOTE -
MUZ material - 70% paved, 30% green

REVISIONS			E-MAIL ISSUES		This drawing is the property of <i>Pradeep Sachdeva Design Associates</i> and may not be used without written consent. Do not scale off this drawing, use figured dimensions only. Verify all dimensions at site .	CLIENT Public Works Department, GNCTD.	ARCHITECT PRADEEP SACHDEVA DESIGN ASSOCIATES 4,Windmill Place, Ayanagar Village, New Delhi 110047 Ph:(011)26503741/3859 , Fax :(011)26502373 e mail : design@ayanagar.com	PROJECT STREET SCAPING OF DELHI ROADS- AIIMS TO ASHRAM	RING ROAD- AIIMS TO ASHRAM	DWG NO.	REV NO.
No	Date	Descriptions	Date	Descriptions						RR-101-3/31	
R.NO	R.DATE								SHEET NO. 3		
									DATE	20/12/2016	
									SCALE	1:500	

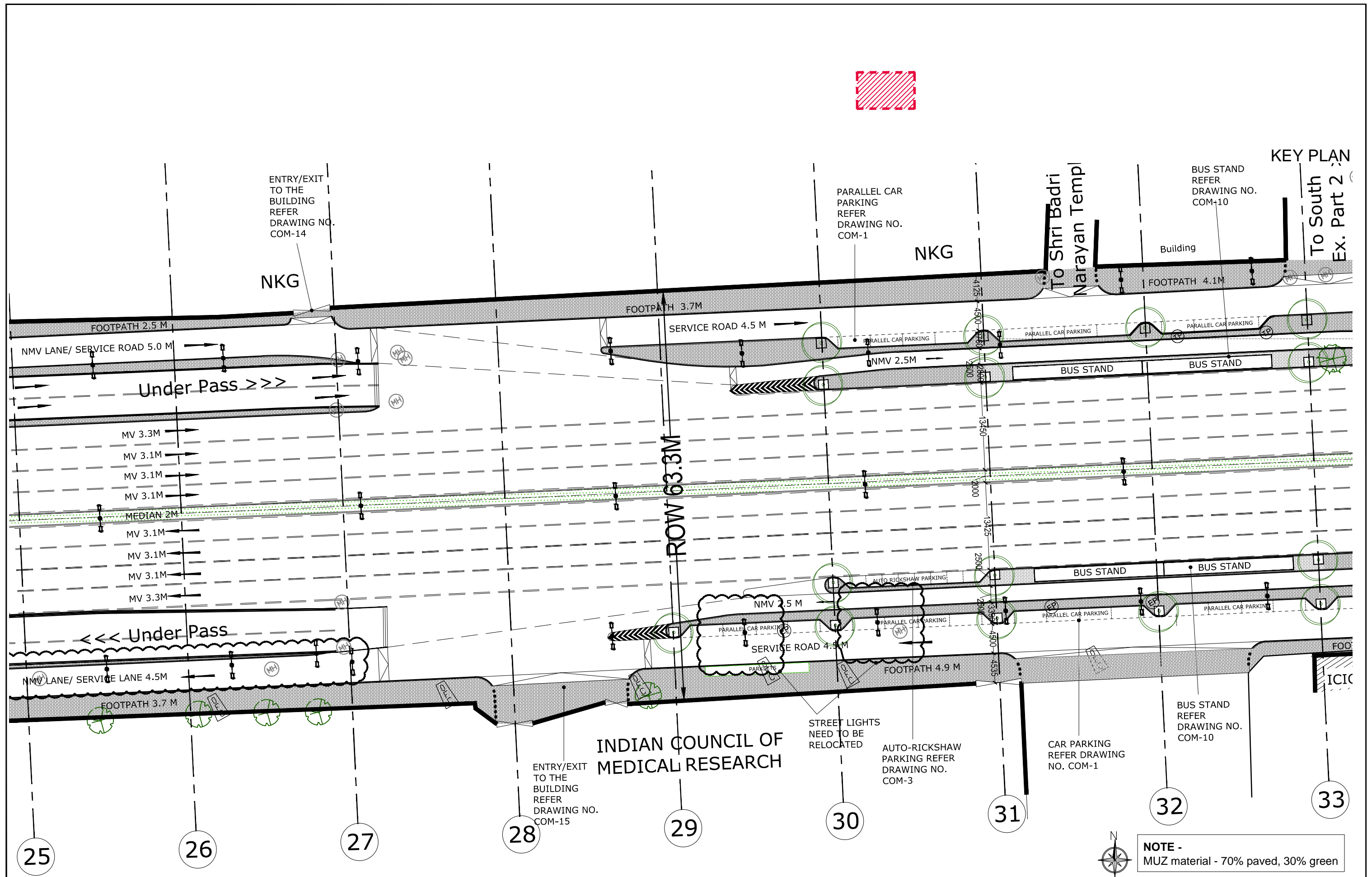

REVISIONS			E-MAIL ISSUES		This drawing is the property of <i>Pradeep Sachdeva Design Associates</i> and may not be used without written consent. Do not scale off this drawing, use figured dimensions only. Verify all dimensions at site .	CLIENT Public Works Department, GNCTD.	ARCHITECT PRADEEP SACHDEVA DESIGN ASSOCIATES 4,Windmill Place, Ayanagar Village, New Delhi 110047 Ph:(011)26503741/3859 , Fax :(011)26502373 e mail : design@ayanagar.com	PROJECT STREET SCAPING OF DELHI ROADS- AIIMS TO ASHRAM	RING ROAD- AIIMS TO ASHRAM	DWG NO.	REV NO.
No	Date	Descriptions	Date	Descriptions						RR-101-4/31	
R.NO	R.DATE									SHEET NO. 4	
										DATE	20/12/2016
										SCALE	1:500

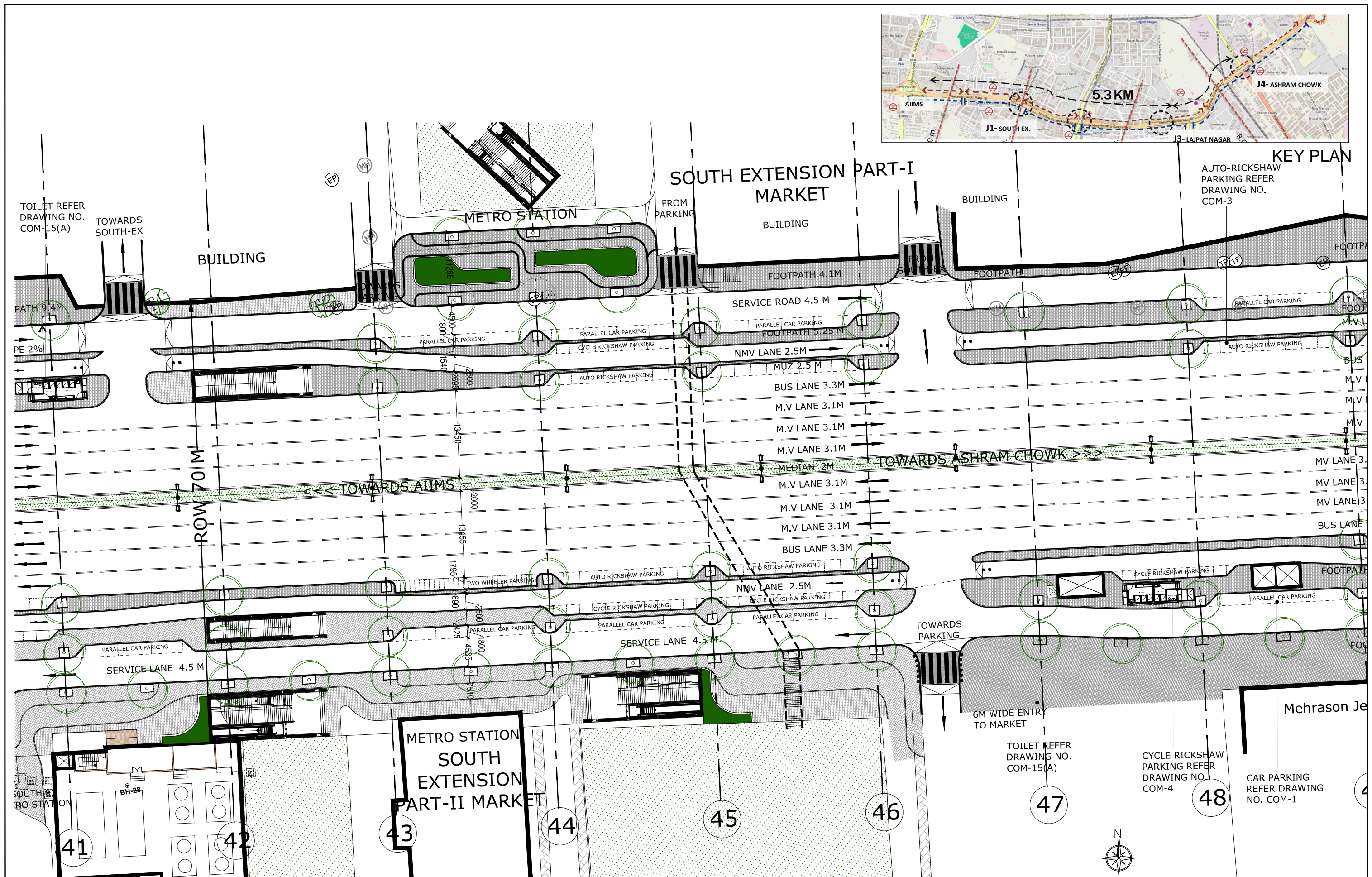

REVISIONS			E-MAIL ISSUES		This drawing is the property of <i>Pradeep Sachdeva Design Associates</i> and may not be used without written consent. Do not scale off this drawing, use figured dimensions only. Verify all dimensions at site .	CLIENT Public Works Department, GNCTD.	ARCHITECT PRADEEP SACHDEVA DESIGN ASSOCIATES 4,Windmill Place, Ayanagar Village, New Delhi 110047 Ph:(011)26503741/3859 , Fax :(011)26502373 e mail : design@ayanagar.com	PROJECT STREET SCAPING OF DELHI ROADS- AIIMS TO ASHRAM	RING ROAD- AIIMS TO ASHRAM	DWG NO.	REV NO.
No	Date	Descriptions	Date	Descriptions						RR-101-6/31	
R.NO	R.DATE									SHEET NO. 6	
										DATE	20/12/2016
										SCALE	1:500

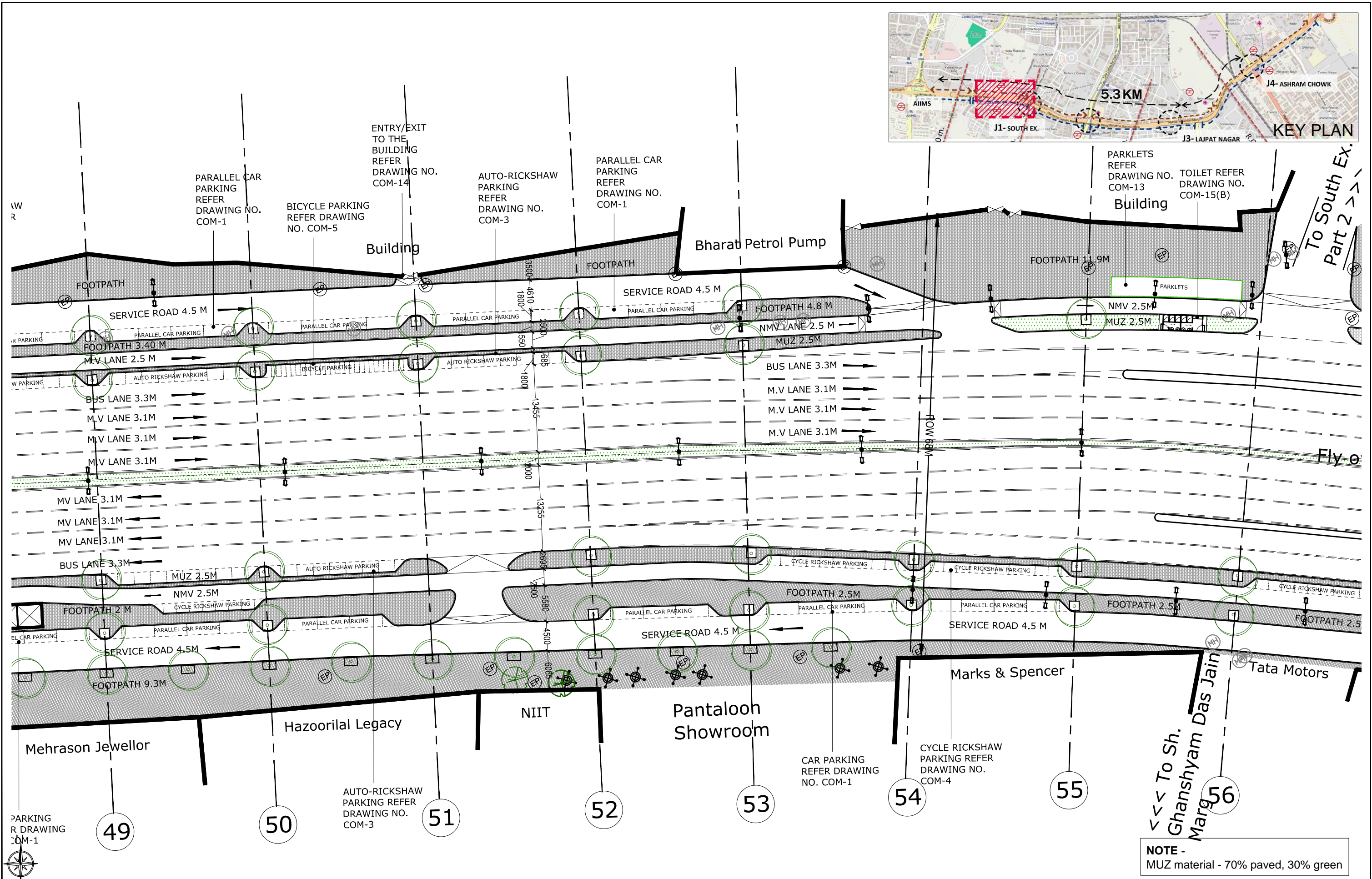

REVISIONS			E-MAIL ISSUES		This drawing is the property of <i>Pradeep Sachdeva Design Associates</i> and may not be used without written consent. Do not scale off this drawing, use figured dimensions only. Verify all dimensions at site .	CLIENT Public Works Department, GNCTD.	ARCHITECT PRADEEP SACHDEVA DESIGN ASSOCIATES 4,Windmill Place, Ayanagar Village, New Delhi 110047 Ph:(011)26503741/3859 , Fax :(011)26502373 e mail : design@ayanagar.com	PROJECT STREET SCAPING OF DELHI ROADS- AIIMS TO ASHRAM	RING ROAD- AIIMS TO ASHRAM		DWG NO.	REV NO.
No	Date	Descriptions	Date	Descriptions							RR-101-7/31	
R.NO	R.DATE								SHEET NO. 7			
									DATE	20/12/2016		
									SCALE	1:500		

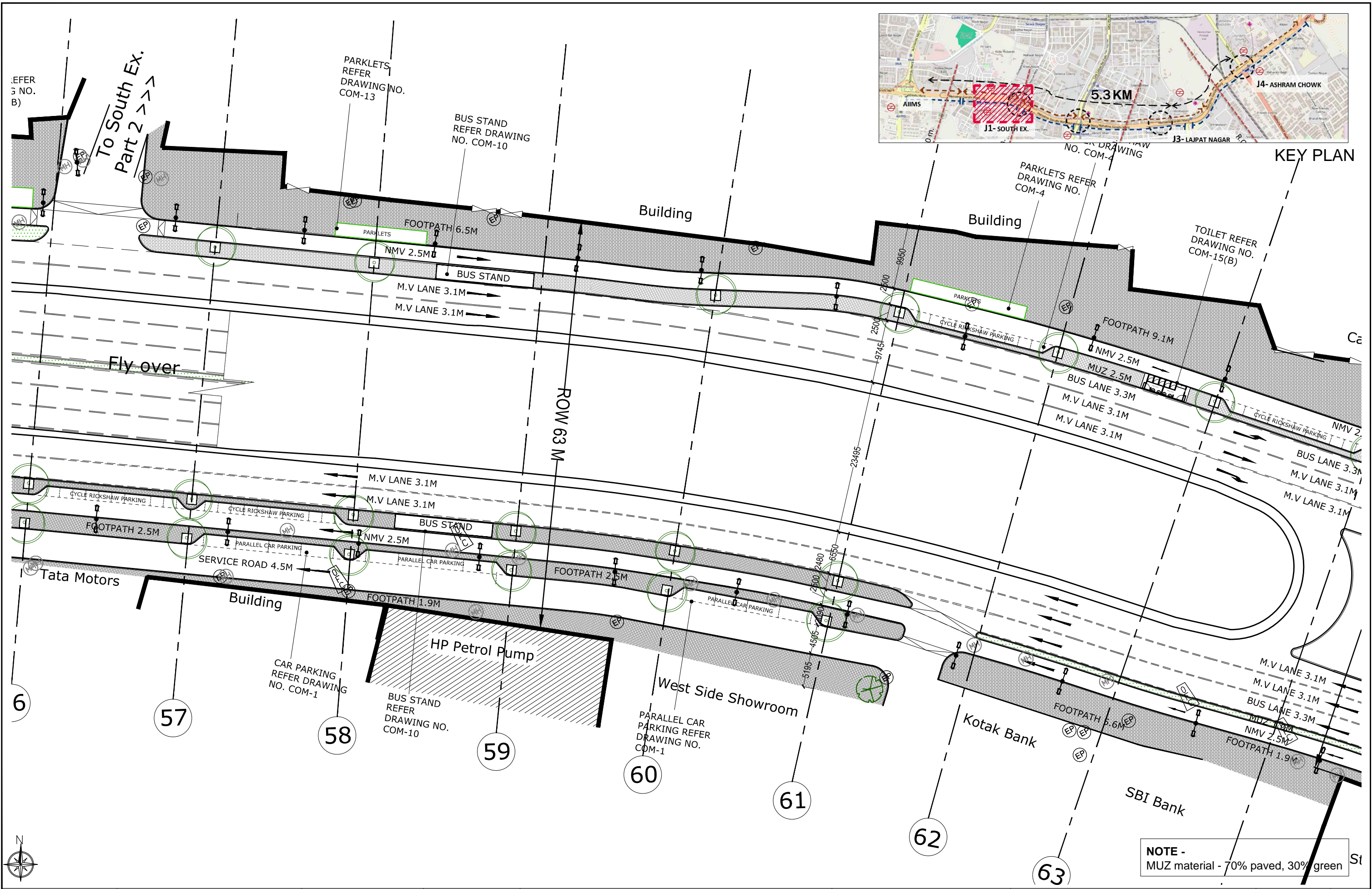

REVISIONS			E-MAIL ISSUES		This drawing is the property of Pradeep Sachdeva Design Associates and may not be used without written consent. Do not scale off this drawing, use figured dimensions only. Verify all dimensions at site .	CLIENT Public Works Department, GNCTD.	ARCHITECT PRADEEP SACHDEVA DESIGN ASSOCIATES 4, Windmill Place, Ayanagar Village, New Delhi 110047 Ph: (011) 26503741/3859, Fax: (011) 26502373 e mail: design@ayanagar.com	PROJECT STREET SCAPING OF DELHI ROADS- AIIMS TO ASHRAM	RING ROAD- AIIMS TO ASHRAM		DWG NO.	REV NO.
No	Date	Descriptions	Date	Descriptions					SHEET NO. 8		RR-101-8/31	
R.NO	R.DATE								Proposed Plan		DATE	
											20/12/2016	
											SCALE	1:500

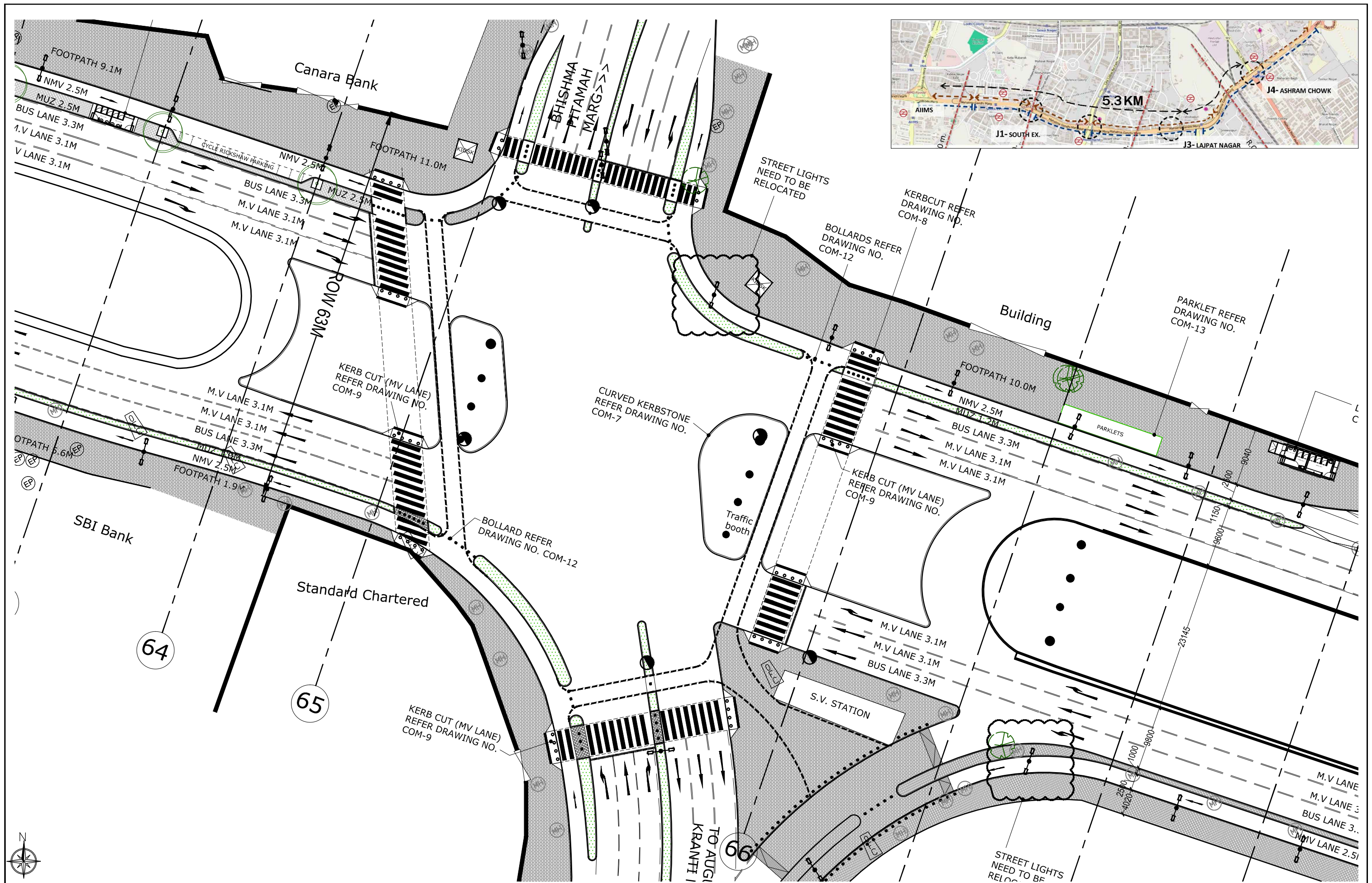

REVISIONS			E-MAIL ISSUES		This drawing is the property of Pradeep Sachdeva Design Associates and may not be used without written consent. Do not scale off this drawing, use figured dimensions only. Verify all dimensions at site .	CLIENT Public Works Department, GNCTD.	ARCHITECT PRADEEP SACHDEVA DESIGN ASSOCIATES 4,Windmill Place, Ayanagar Village, New Delhi 110047 Ph:(011)26503741/3859 , Fax :(011)26502373 e mail : design@ayanagar.com	PROJECT STREET SCAPING OF DELHI ROADS- AIIMS TO ASHRAM	BHISHMA PITAMAH MARG JUNCTION	DWG NO.	REV NO.
No	Date	Descriptions	Date	Descriptions						RR-109-1/5	
R.NO	R.DATE									SHEET NO. 1	
										DATE	20/12/2016
									UTTIEPEC Submission	SCALE	1:500

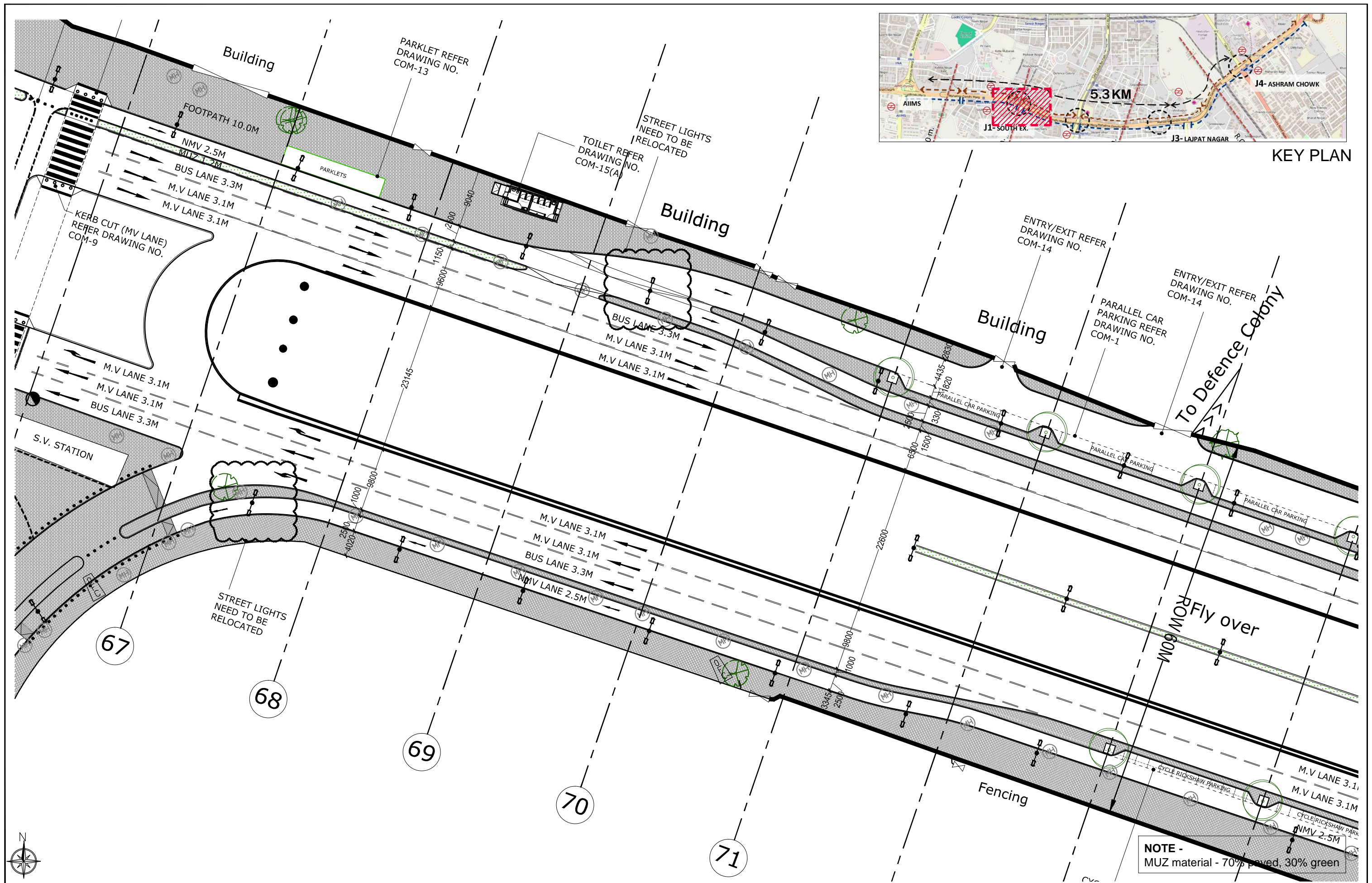

REVISIONS			E-MAIL ISSUES		This drawing is the property of Pradeep Sachdeva Design Associates and may not be used without written consent. Do not scale off this drawing, use figured dimensions only. Verify all dimensions at site .	CLIENT Public Works Department, GNCTD.	ARCHITECT PRADEEP SACHDEVA DESIGN ASSOCIATES 4,Windmill Place, Ayanagar Village, New Delhi 110047 Ph:(011)26503741/3859 , Fax :(011)26502373 e mail : design@ayanagar.com	PROJECT STREET SCAPING OF DELHI ROADS- AIIMS TO ASHRAM	RING ROAD- AIIMS TO ASHRAM		DWG NO.	REV NO.
No	Date	Descriptions	Date	Descriptions					RR-101-10/31		SHEET NO. 10	
R.NO	R.DATE								Proposed Plan		DATE	
											20/12/2016	
											SCALE	1:500

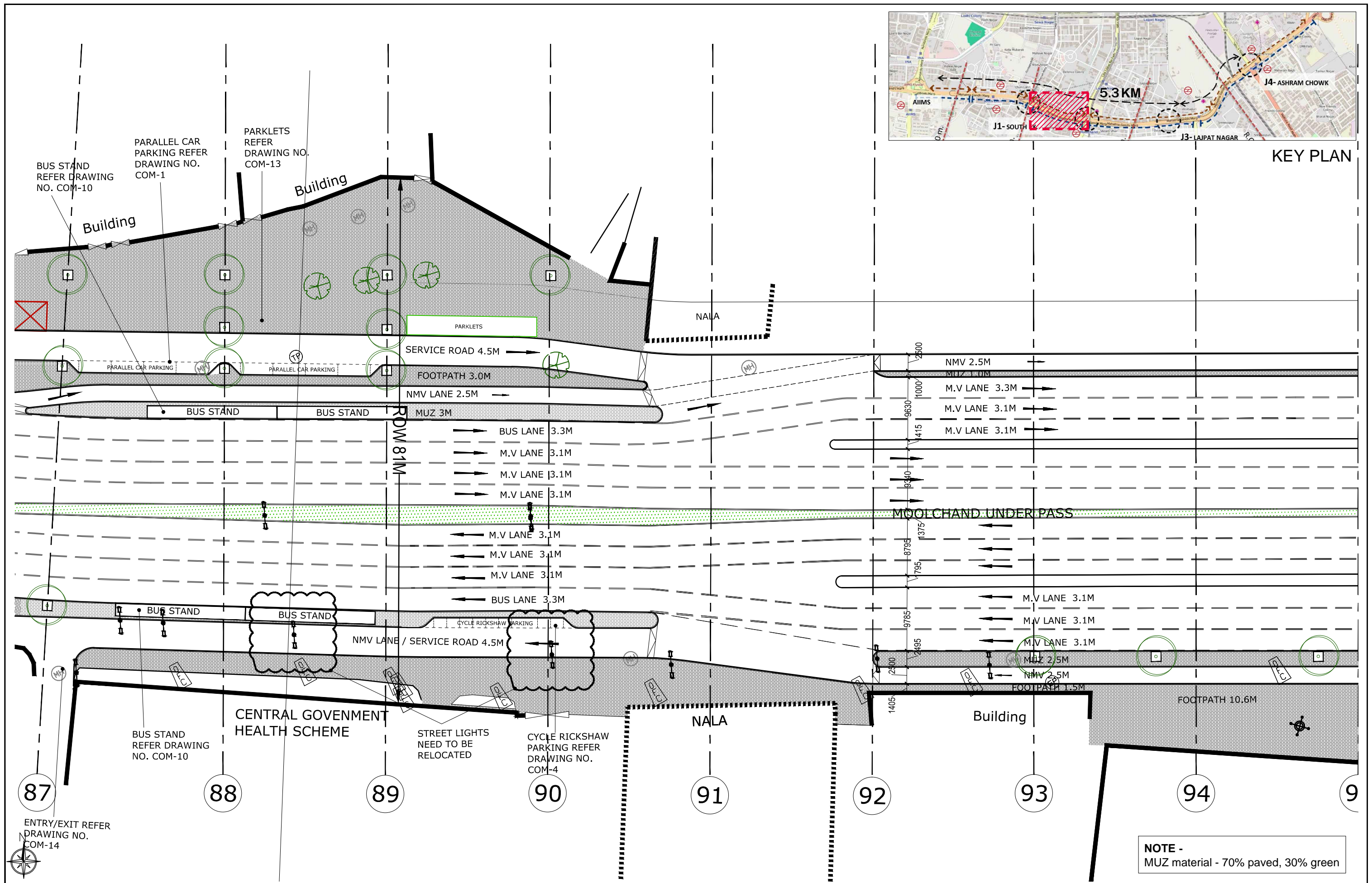

REVISIONS			E-MAIL ISSUES		This drawing is the property of <i>Pradeep Sachdeva Design Associates</i> and may not be used without written consent. Do not scale off this drawing, use figured dimensions only. Verify all dimensions at site .	CLIENT Public Works Department, GNCTD.	ARCHITECT PRADEEP SACHDEVA DESIGN ASSOCIATES 4,Windmill Place, Ayanagar Village, New Delhi 110047 Ph:(011)26503741/3859 , Fax :(011)26502373 e mail : design@ayanagar.com	PROJECT STREET SCAPING OF DELHI ROADS- AIIMS TO ASHRAM	RING ROAD- AIIMS TO ASHRAM	DWG NO.	REV NO.
No	Date	Descriptions	Date	Descriptions						RR-101-13/31	
R.NO	R.DATE									SHEET NO. 13	
										DATE	20/12/2016
										SCALE	1:500

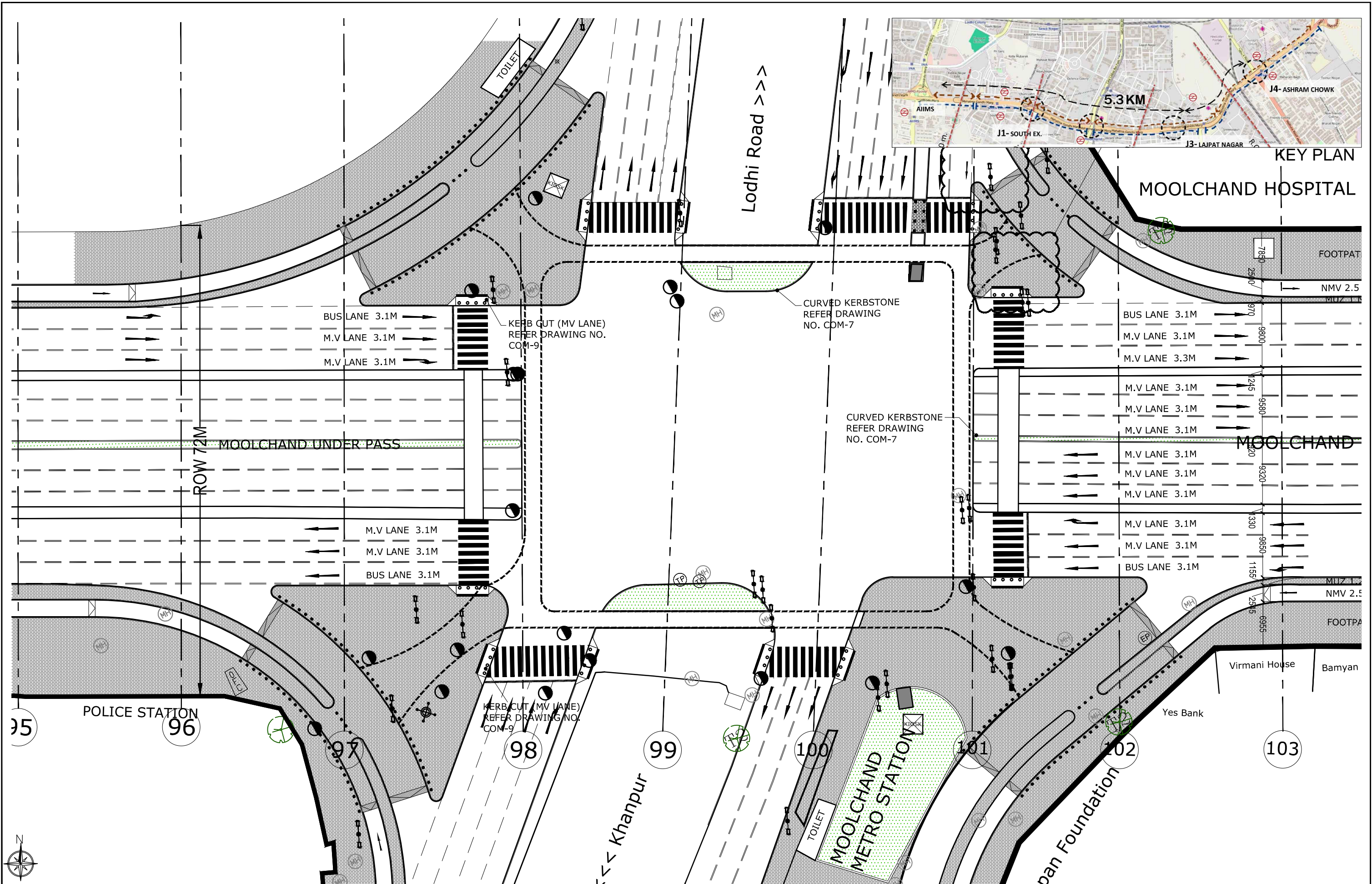

REVISIONS			E-MAIL ISSUES		This drawing is the property of Pradeep Sachdeva Design Associates and may not be used without written consent. Do not scale off this drawing, use figured dimensions only. Verify all dimensions at site .	CLIENT Public Works Department, GNCTD.	ARCHITECT PRADEEP SACHDEVA DESIGN ASSOCIATES 4,Windmill Place, Ayanagar Village, New Delhi 110047 Ph:(011)26503741/3859 , Fax :(011)26502373 e mail : design@ayanagar.com	PROJECT STREET SCAPING OF DELHI ROADS- AIIMS TO ASHRAM	MOOLCHAND JUNCTION		DWG NO.	REV NO.
No	Date	Descriptions	Date	Descriptions							RR-109-2/5	
R.NO	R.DATE								UTTIEPEC Submission		SHEET NO. 2	
											DATE	20/12/2016
											SCALE	1:500

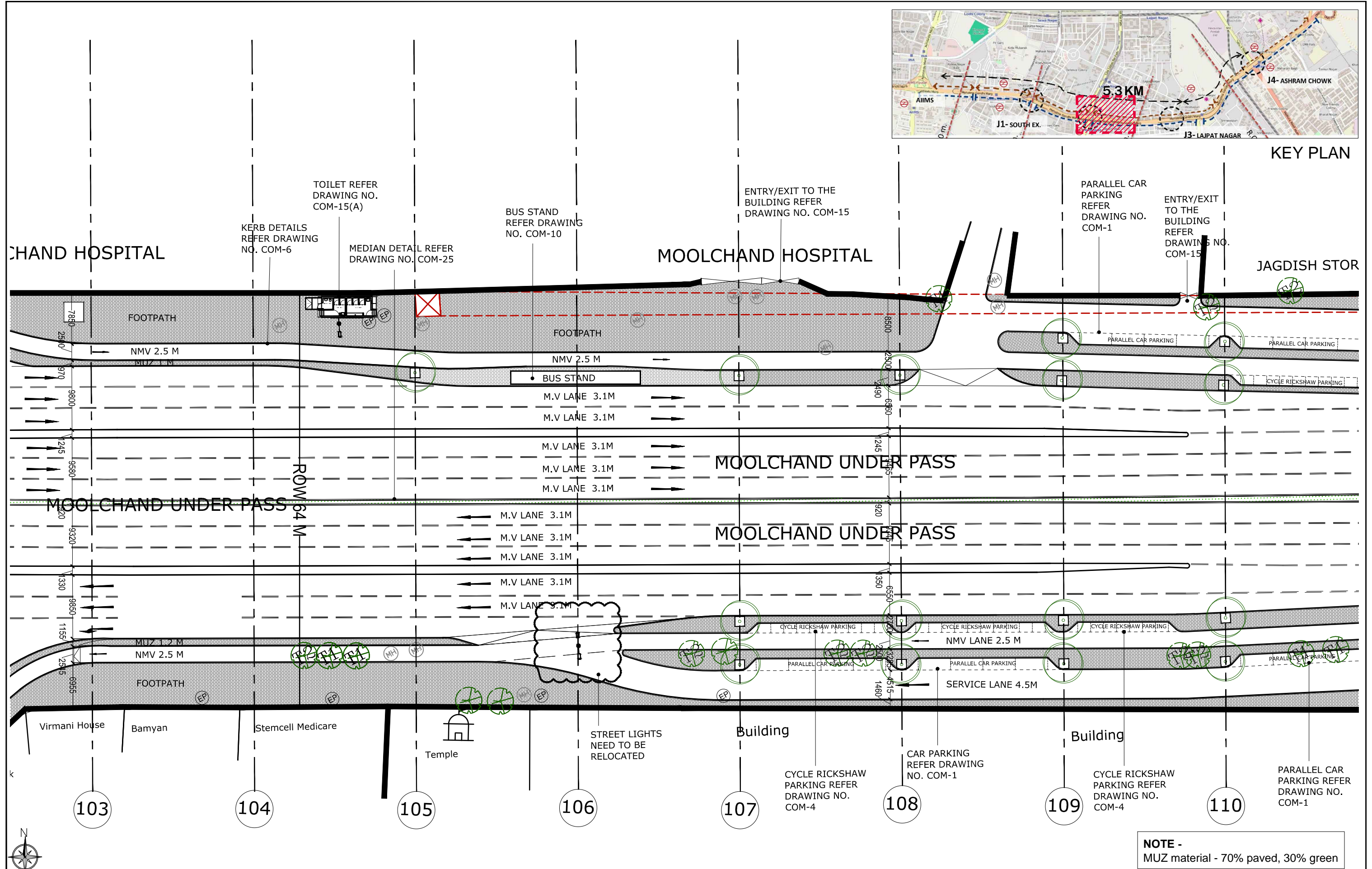

REVISIONS			E-MAIL ISSUES		This drawing is the property of <i>Pradeep Sachdeva Design Associates</i> and may not be used without written consent. Do not scale off this drawing, use figured dimensions only. Verify all dimensions at site .	CLIENT Public Works Department, GNCTD.	ARCHITECT PRADEEP SACHDEVA DESIGN ASSOCIATES 4,Windmill Place, Ayanagar Village, New Delhi 110047 Ph:(011)26503741/3859 , Fax :(011)26502373 e mail : design@ayanagar.com	PROJECT STREET SCAPING OF DELHI ROADS- AIIMS TO ASHRAM	RING ROAD- AIIMS TO ASHRAM	DWG NO.	REV NO.
No	Date	Descriptions	Date	Descriptions						RR-101-15/31	
R.NO	R.DATE								SHEET NO. 15		
									DATE	20/12/2016	
									SCALE	1:500	

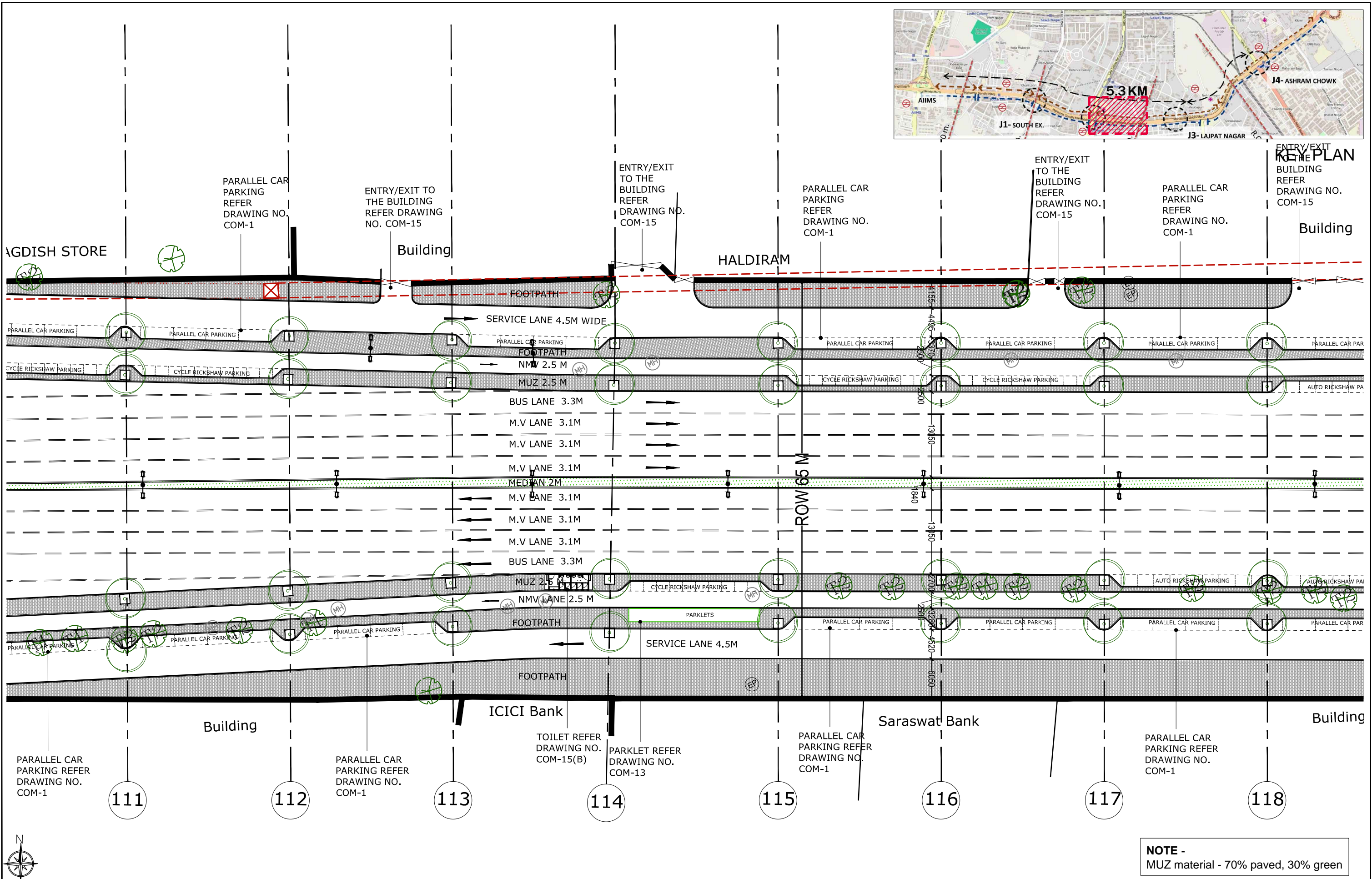

REVISIONS			E-MAIL ISSUES		This drawing is the property of <i>Pradeep Sachdeva Design Associates</i> and may not be used without written consent. Do not scale off this drawing, use figured dimensions only. Verify all dimensions at site .	CLIENT Public Works Department, GNCTD.	ARCHITECT PRADEEP SACHDEVA DESIGN ASSOCIATES 4,Windmill Place, Ayanagar Village, New Delhi 110047 Ph:(011)26503741/3859 , Fax :(011)26502373 e mail : design@ayanagar.com	PROJECT STREET SCAPING OF DELHI ROADS- AIIMS TO ASHRAM	RING ROAD- AIIMS TO ASHRAM		DWG NO.	REV NO.
No	Date	Descriptions	Date	Descriptions							RR-101-16/31	
R.NO	R.DATE								SHEET NO. 16			
									DATE	20/12/2016		
									SCALE	1:500		

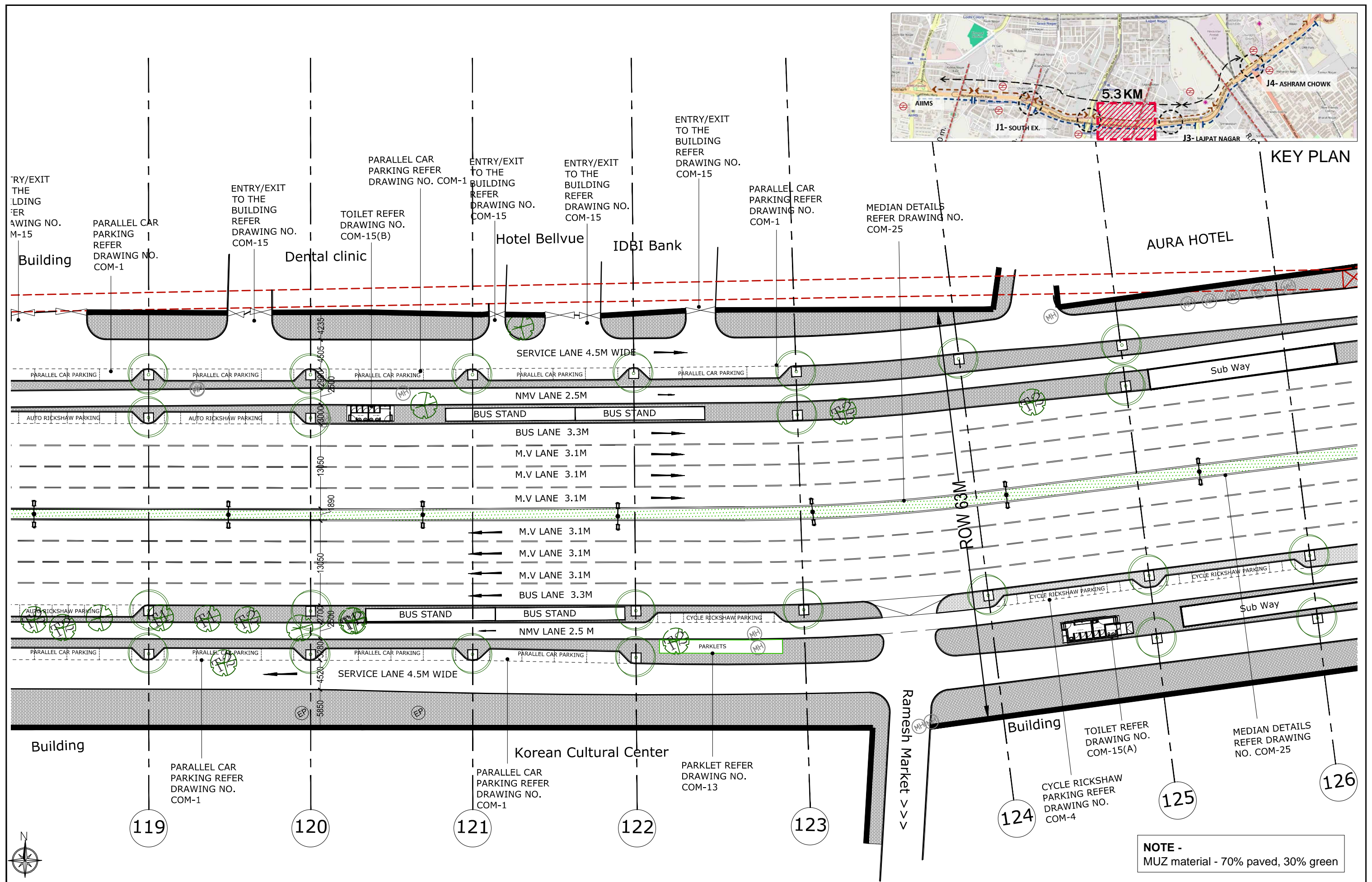

NOTE -
MUZ material - 70% paved, 30% green

REVISIONS			E-MAIL ISSUES		This drawing is the property of <i>Pradeep Sachdeva Design Associates</i> and may not be used without written consent. Do not scale off this drawing, use figured dimensions only. Verify all dimensions at site .	CLIENT Public Works Department, GNCTD.	ARCHITECT PRADEEP SACHDEVA DESIGN ASSOCIATES 4,Windmill Place, Ayanagar Village, New Delhi 110047 Ph:(011)26503741/3859 , Fax :(011)26502373 e mail : design@ayanagar.com	PROJECT STREET SCAPING OF DELHI ROADS- AIIMS TO ASHRAM	RING ROAD- AIIMS TO ASHRAM	DWG NO.	REV NO.
No	Date	Descriptions	Date	Descriptions						RR-101-17/31	
R.NO	R.DATE									SHEET NO. 17	
										DATE	20/12/2016
										SCALE	1:500

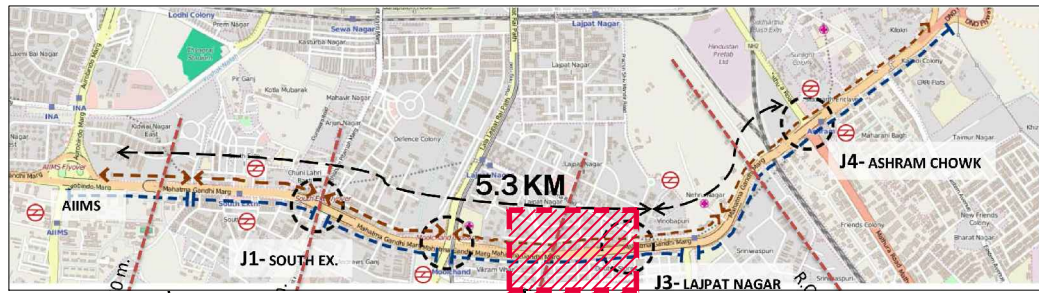

KEY PLAN

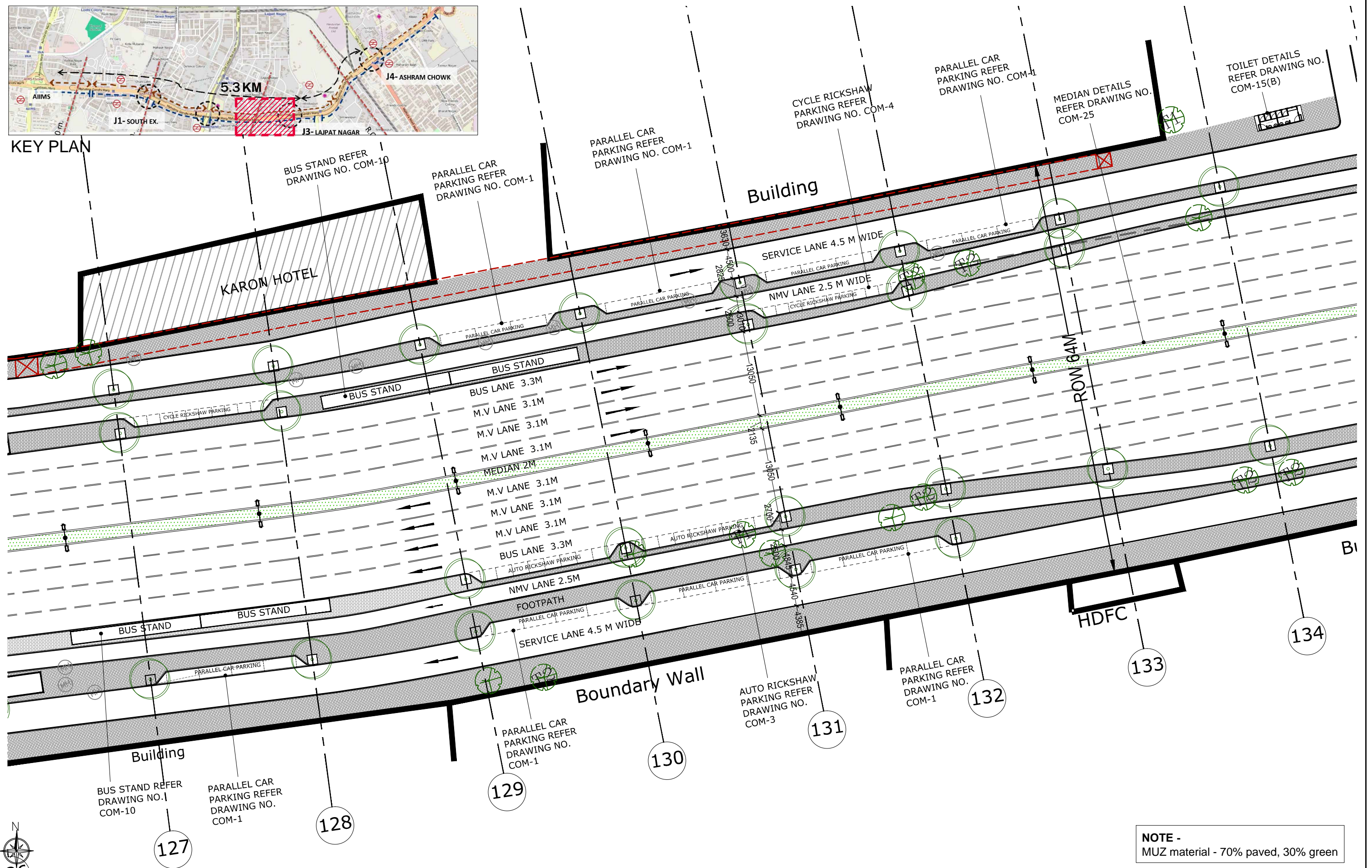

NOTE -
MUZ material - 70% paved, 30% green

REVISIONS			E-MAIL ISSUES	
No	Date	Descriptions	Date	Descriptions
R.NO	R.DATE			

E-MAIL ISSUES	
Date	Descriptions

This drawing is the property of Pradeep Sachdeva Design Associates and may not be used without written consent. Do not scale off this drawing, use figured dimensions only. Verify all dimensions at site .

CLIENT
Public Works
Department, GNCTD.

ARCHITECT
PRADEEP SACHDEVA DESIGN ASSOCIATES
4,Windmill Place, Ayanagar Village, New Delhi 110047
Ph:(011)26503741/3859 , Fax :(011)26502373
e mail : design@ayanagar.com

PROJECT
**STREET SCAPING
OF DELHI ROADS-
AIIMS TO ASHRAM**

RING ROAD- AIIMS TO ASHRAM

Proposed Plan

DWG NO. RR-101-18/31	REV NO.
SHEET NO. 18	
DATE 20/12/2016	
SCALE 1:500	

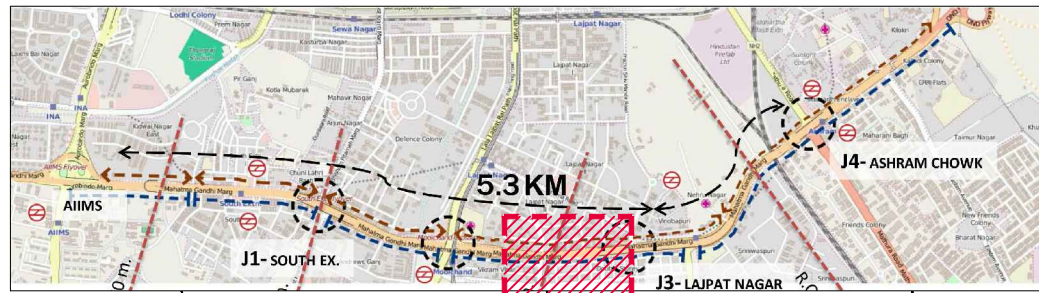

KEY PLAN

DETAILS
DRAWING NO.
15(B)

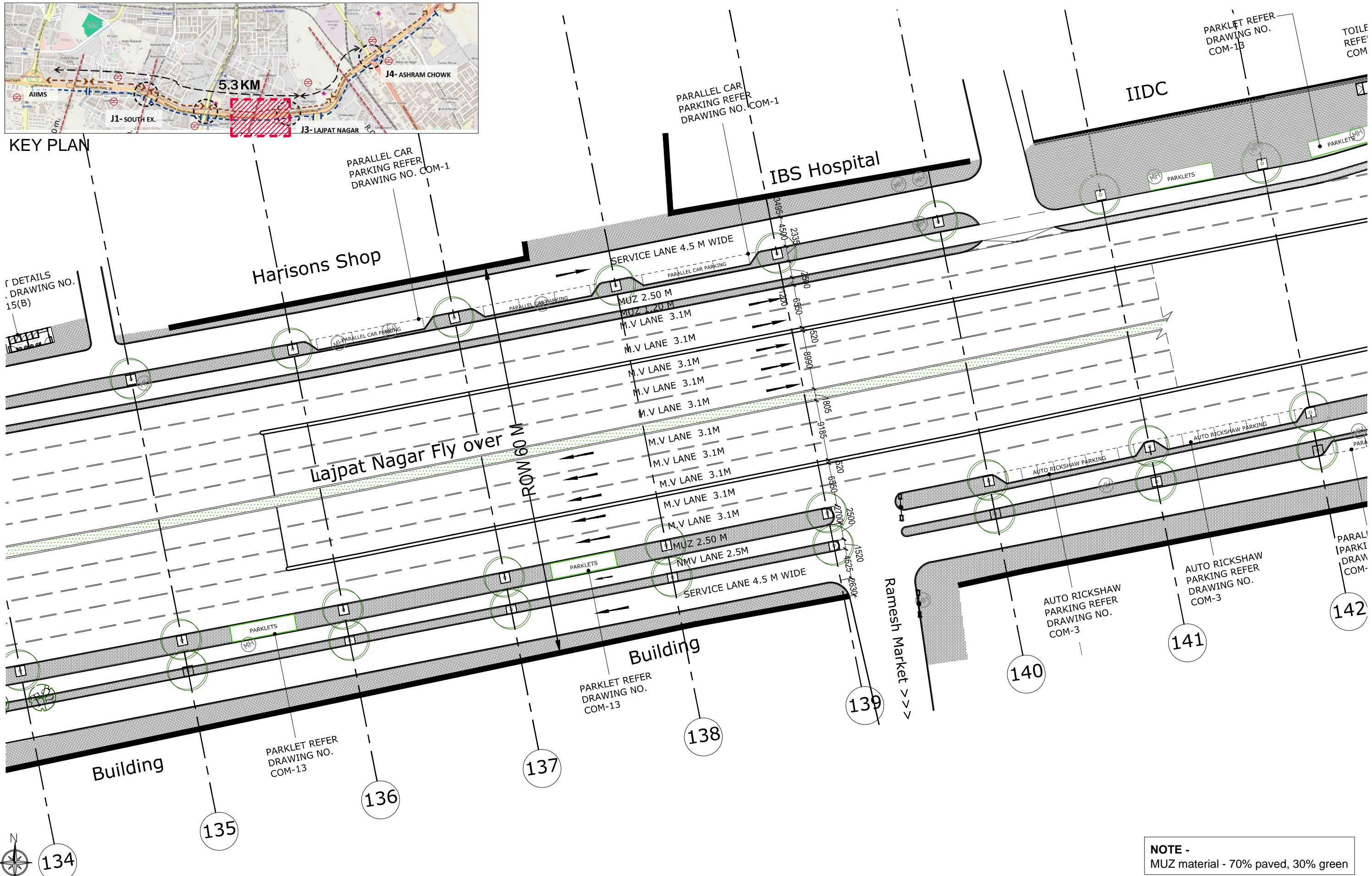

NOTE -
MUZ material - 70% paved, 30% green

REVISIONS			E-MAIL ISSUES		This drawing is the property of Pradeep Sachdeva Design Associates and may not be used without written consent. Do not scale off this drawing, use figured dimensions only. Verify all dimensions at site .	CLIENT Public Works Department, GNCTD.	ARCHITECT PRADEEP SACHDEVA DESIGN ASSOCIATES 4,Windmill Place, Ayanagar Village, New Delhi 110047 Ph:(011)26503741/3859 , Fax :(011)26502373 e mail : design@ayanagar.com	PROJECT STREET SCAPING OF DELHI ROADS- AIIMS TO ASHRAM	RING ROAD- AIIMS TO ASHRAM		DWG NO.	REV NO.
No	Date	Descriptions	Date	Descriptions					RR-101-19/31		SHEET NO. 19	
R.NO	R.DATE								Proposed Plan		DATE	
											20/12/2016	
											SCALE	1:500



KEY PLAN

NO.

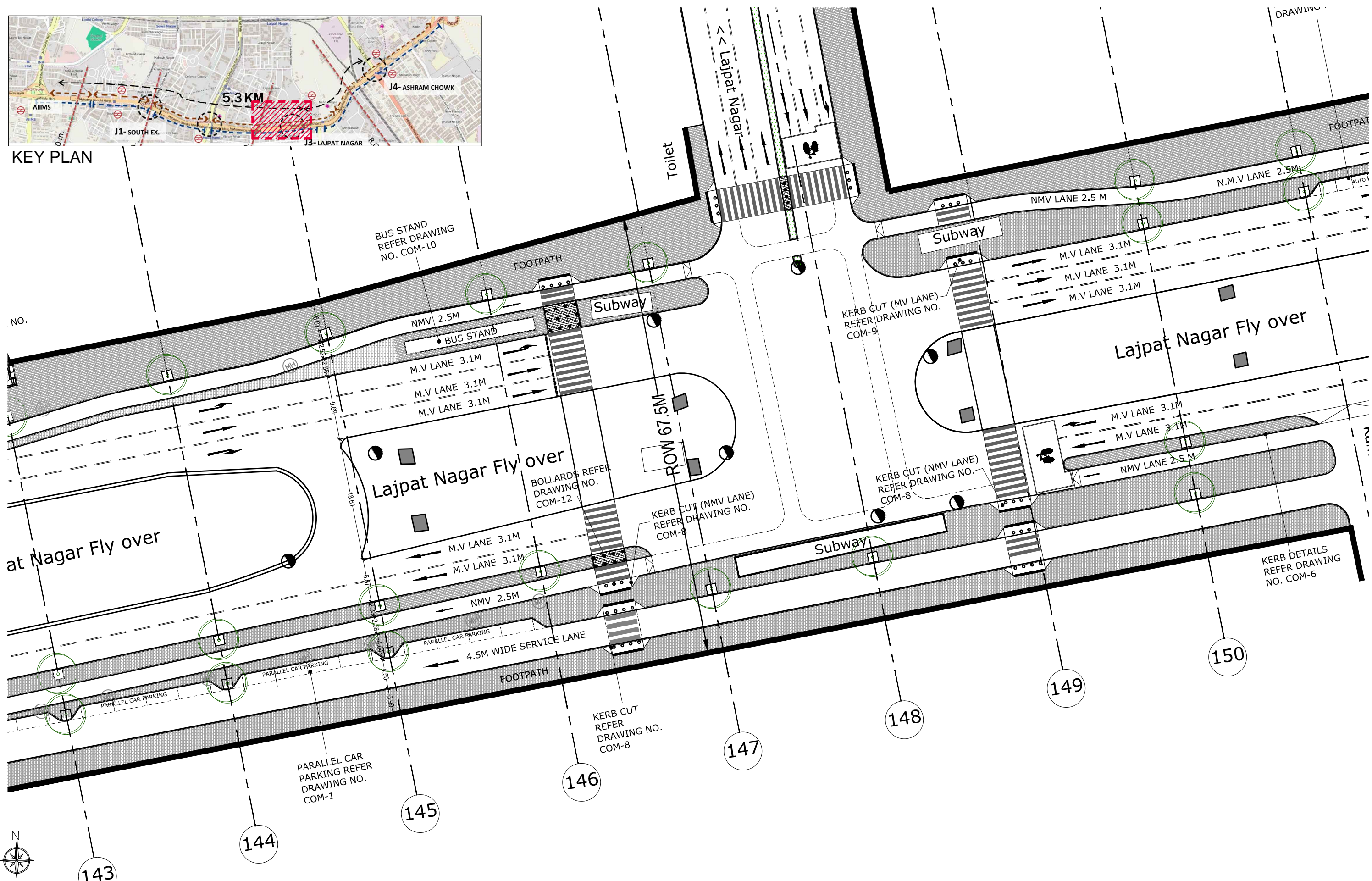

REVISIONS			E-MAIL ISSUES		This drawing is the property of <i>Pradeep Sachdeva Design Associates</i> and may not be used without written consent. Do not scale off this drawing, use figured dimensions only. Verify all dimensions at site .	CLIENT Public Works Department, GNCTD.	ARCHITECT PRADEEP SACHDEVA DESIGN ASSOCIATES 4,Windmill Place, Ayanagar Village, New Delhi 110047 Ph:(011)26503741/3859 , Fax :(011)26502373 e mail : design@ayanagar.com	PROJECT STREET SCAPING OF DELHI ROADS-AIIMS TO ASHRAM	LAJPAT NAGAR JUNCTION		DWG NO. RR-107-3/5	REV NO.
No	Date	Descriptions	Date	Descriptions					SHEET NO. 3			
R.NO	R.DATE								DATE 20/12/2016			
									SCALE 1:500			



KEY PLAN

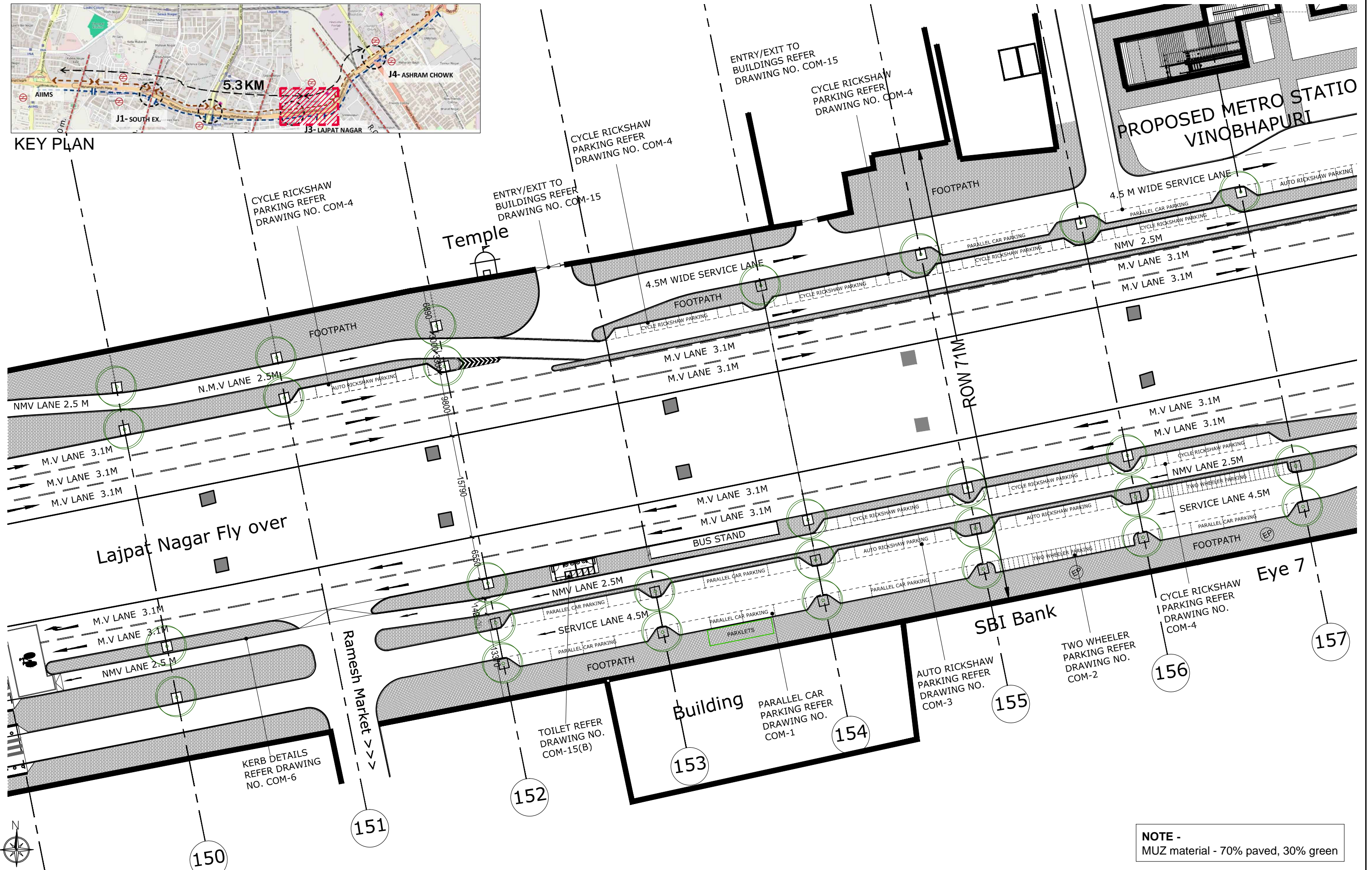

NOTE -
MUZ material - 70% paved, 30% green

REVISIONS			E-MAIL ISSUES		This drawing is the property of <i>Pradeep Sachdeva Design Associates</i> and may not be used without written consent. Do not scale off this drawing, use figured dimensions only. Verify all dimensions at site .	CLIENT Public Works Department, GNCTD.	ARCHITECT PRADEEP SACHDEVA DESIGN ASSOCIATES 4,Windmill Place, Ayanagar Village, New Delhi 110047 Ph:(011)26503741/3859 , Fax :(011)26502373 e mail : design@ayanagar.com	PROJECT STREET SCAPING OF DELHI ROADS- AIIMS TO ASHRAM	RING ROAD- AIIMS TO ASHRAM		DWG NO. RR-101-21/31	REV NO.
No	Date	Descriptions	Date	Descriptions					SHEET NO. 21			
R.NO	R.DATE								DATE 20/12/2016			
									SCALE 1:500			

NOTE -
MUZ material - 70% paved, 30% green

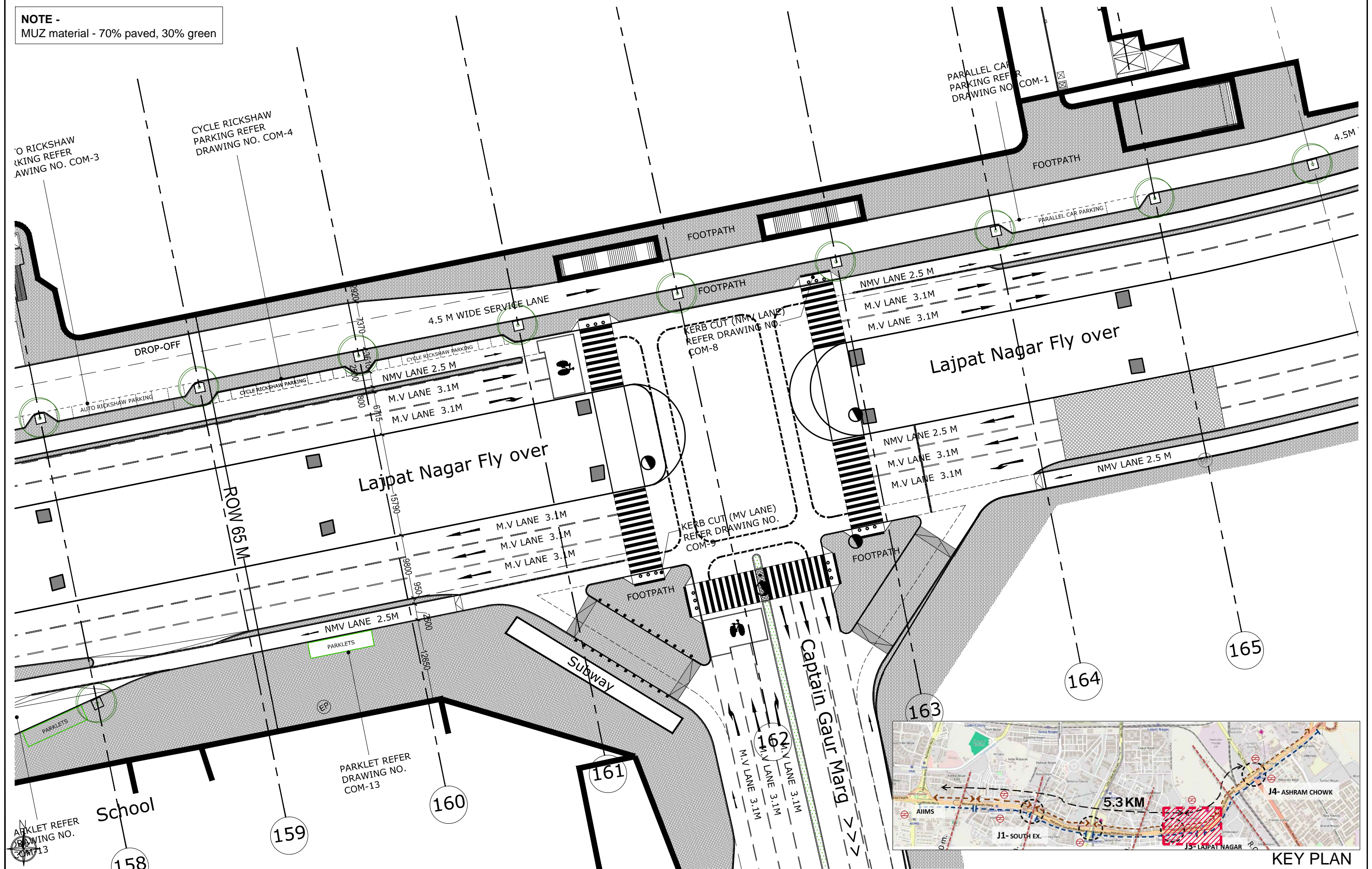

KEY PLAN

REVISIONS			E-MAIL ISSUES		This drawing is the property of Pradeep Sachdeva Design Associates and may not be used without written consent. Do not scale off this drawing, use figured dimensions only. Verify all dimensions at site .	CLIENT Public Works Department, GNCTD.	ARCHITECT PRADEEP SACHDEVA DESIGN ASSOCIATES 4,Windmill Place, Ayanagar Village, New Delhi 110047 Ph:(011)26503741/3859 , Fax :(011)26502373 e mail : design@ayanagar.com	PROJECT STREET SCAPING OF DELHI ROADS- AIIMS TO ASHRAM	RING ROAD- AIIMS TO ASHRAM		DWG NO.	REV NO.
No	Date	Descriptions	Date	Descriptions							RR-101-22/31	
R.NO	R.DATE								Proposed Plan		SHEET NO. 22	
											DATE	10/06/2016
											SCALE	1:500

NOTE -
MUZ material - 70% paved, 30% green

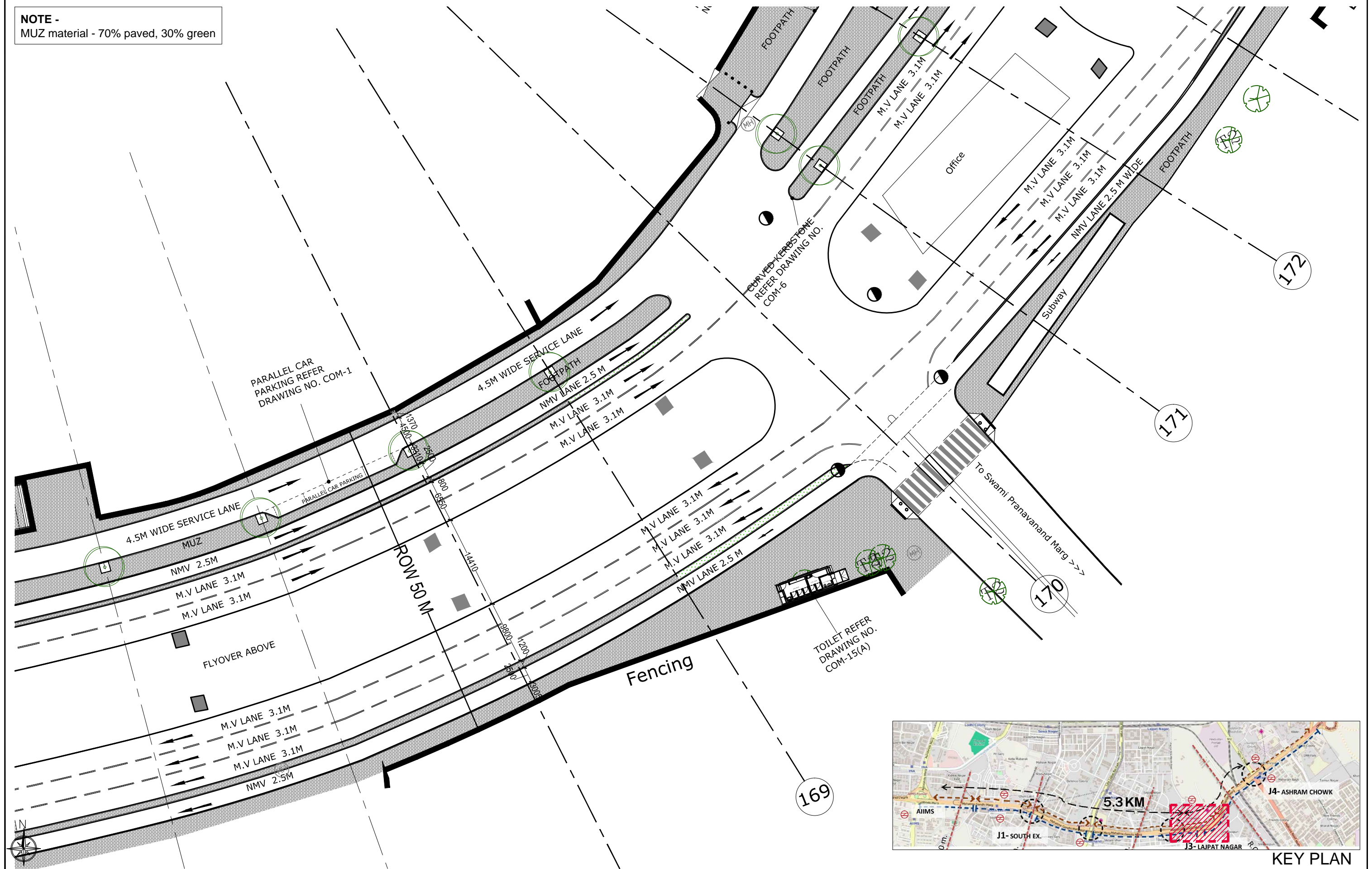

KEY PLAN

REVISIONS			E-MAIL ISSUES		This drawing is the property of <i>Pradeep Sachdeva Design Associates</i> and may not be used without written consent. Do not scale off this drawing, use figured dimensions only. Verify all dimensions at site .	CLIENT Public Works Department, GNCTD.	ARCHITECT PRADEEP SACHDEVA DESIGN ASSOCIATES 4,Windmill Place, Ayanagar Village, New Delhi 110047 Ph:(011)26503741/3859 , Fax :(011)26502373 e mail : design@ayanagar.com	PROJECT STREET SCAPING OF DELHI ROADS- AIIMS TO ASHRAM	RING ROAD- AIIMS TO ASHRAM		DWG NO.	REV NO.	
No	Date	Descriptions	Date	Descriptions					RR-101-23/31		SHEET NO. 23		
R.NO	R.DATE								Proposed Plan				
											DATE	10/06/2016	
											SCALE	1:500	

NOTE -
MUZ material - 70% paved, 30% green

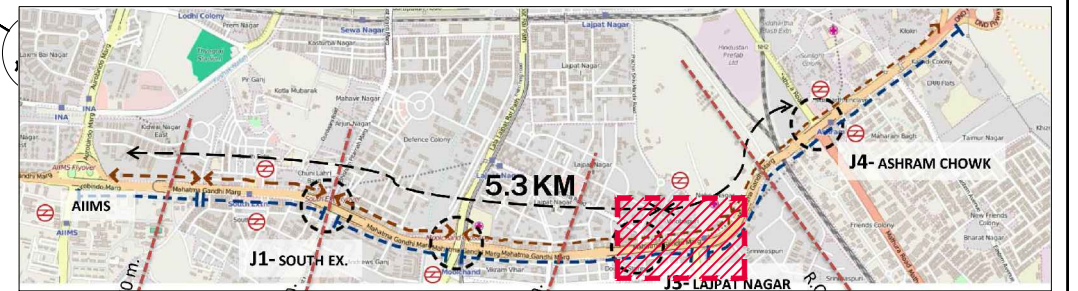
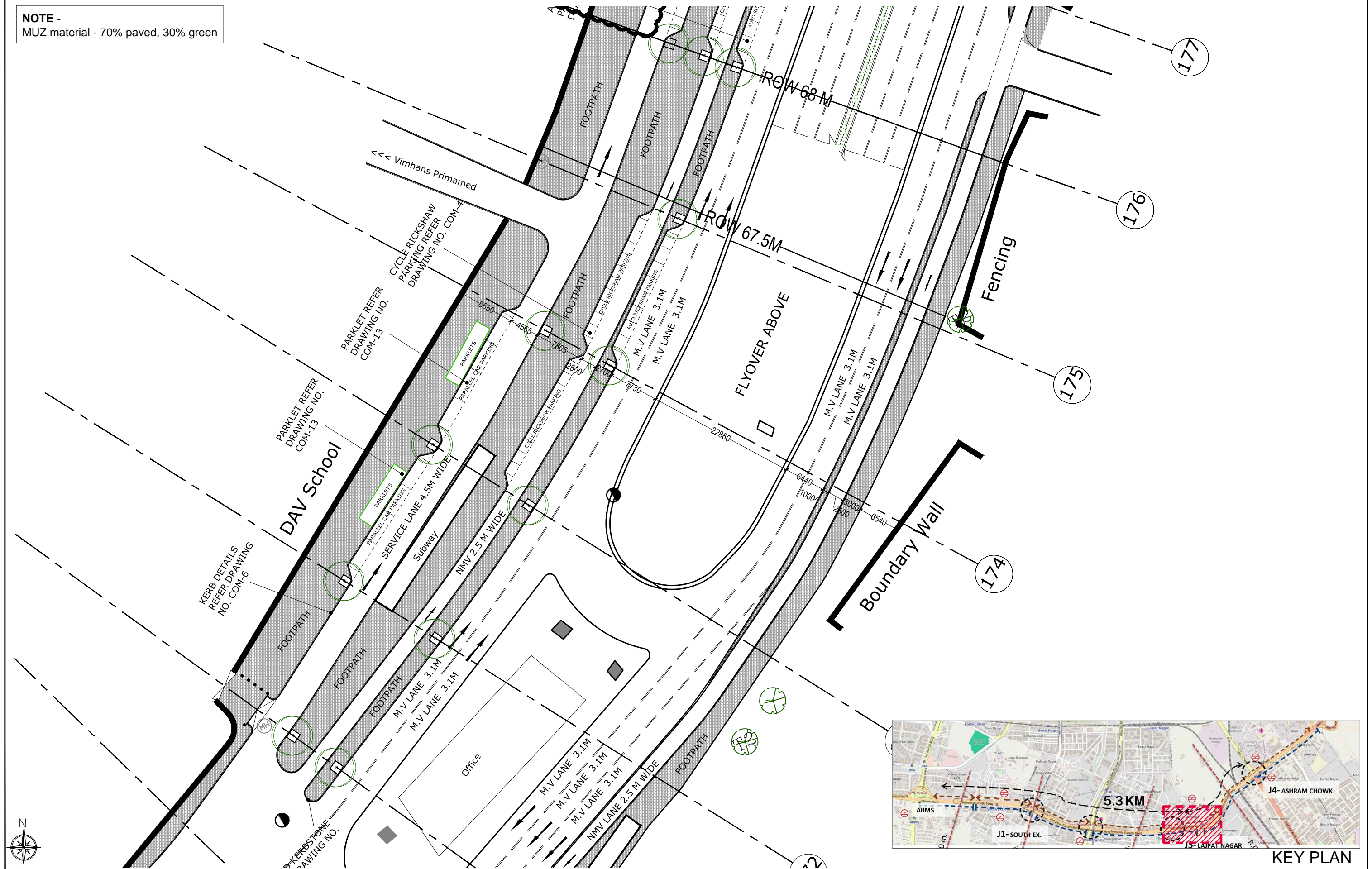

KEY PLAN

REVISIONS			E-MAIL ISSUES		This drawing is the property of Pradeep Sachdeva Design Associates and may not be used without written consent. Do not scale off this drawing, use figured dimensions only. Verify all dimensions at site .	CLIENT Public Works Department, GNCTD.	ARCHITECT PRADEEP SACHDEVA DESIGN ASSOCIATES 4,Windmill Place, Ayanagar Village, New Delhi 110047 Ph: (011)26503741/3859 , Fax : (011)26502373 e mail : design@ayanagar.com	PROJECT STREET SCAPING OF DELHI ROADS- AIIMS TO ASHRAM	RING ROAD- AIIMS TO ASHRAM		DWG NO.	REV NO.
No	Date	Descriptions	Date	Descriptions							RR-101-24/31	
R.NO	R.DATE								Proposed Plan		SHEET NO. 24	
											DATE	10/06/2016
											SCALE	1:500

NOTE -
MUZ material - 70% paved, 30% green

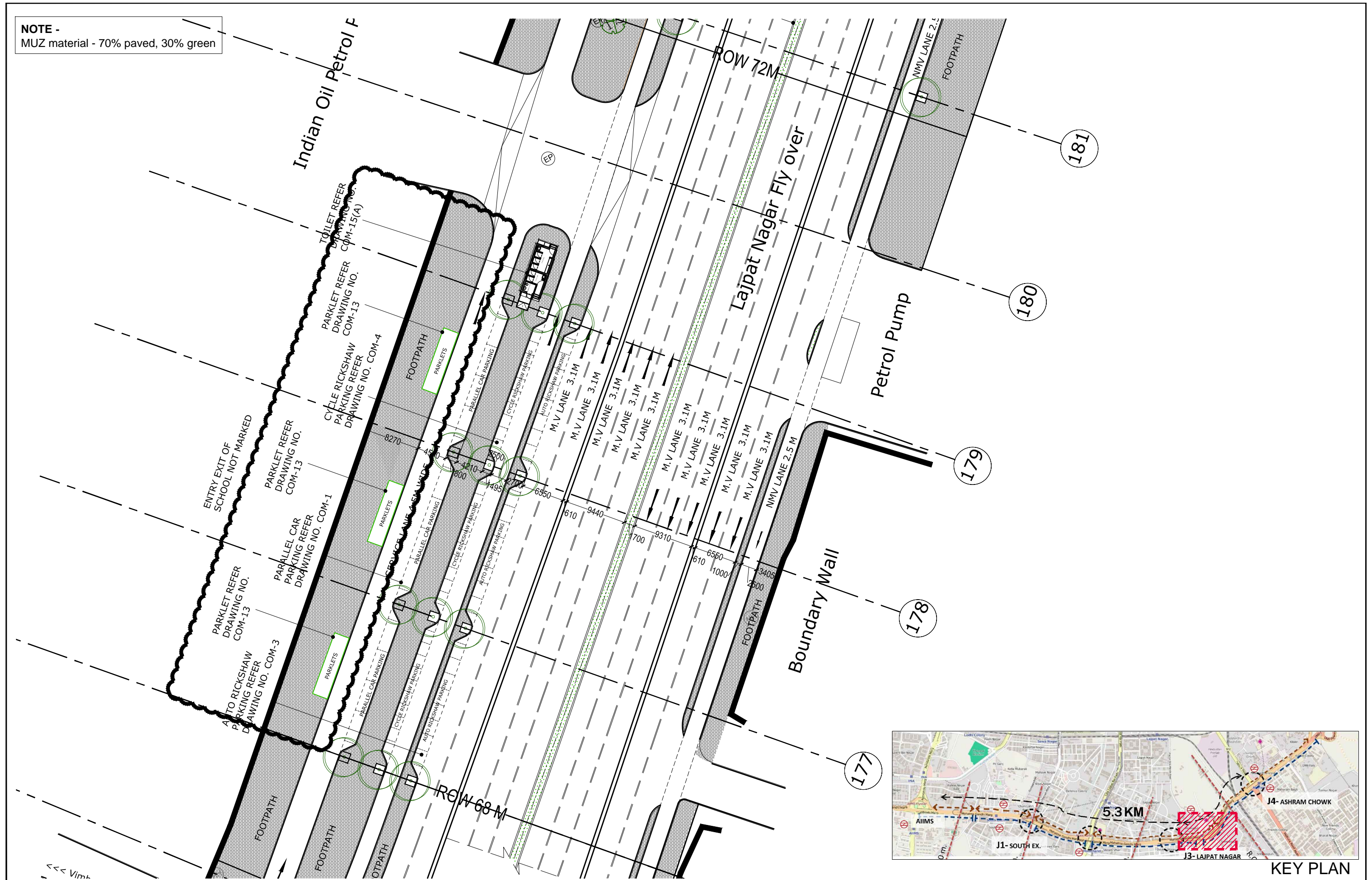

KEY PLAN

REVISIONS			E-MAIL ISSUES		This drawing is the property of Pradeep Sachdeva Design Associates and may not be used without written consent. Do not scale off this drawing, use figured dimensions only. Verify all dimensions at site .	CLIENT Public Works Department, GNCTD.	ARCHITECT PRADEEP SACHDEVA DESIGN ASSOCIATES 4,Windmill Place, Ayanagar Village, New Delhi 110047 Ph: (011)26503741/3859 , Fax : (011)26502373 e mail : design@ayanagar.com	PROJECT STREET SCAPING OF DELHI ROADS- AIIMS TO ASHRAM	RING ROAD- AIIMS TO ASHRAM		DWG NO.	REV NO.
No	Date	Descriptions	Date	Descriptions							RR-101-25/31	
R.NO	R.DATE								Proposed Plan		SHEET NO. 25	
											DATE 10/06/2016	
											SCALE 1:500	

NOTE -
MUZ material - 70% paved, 30% green

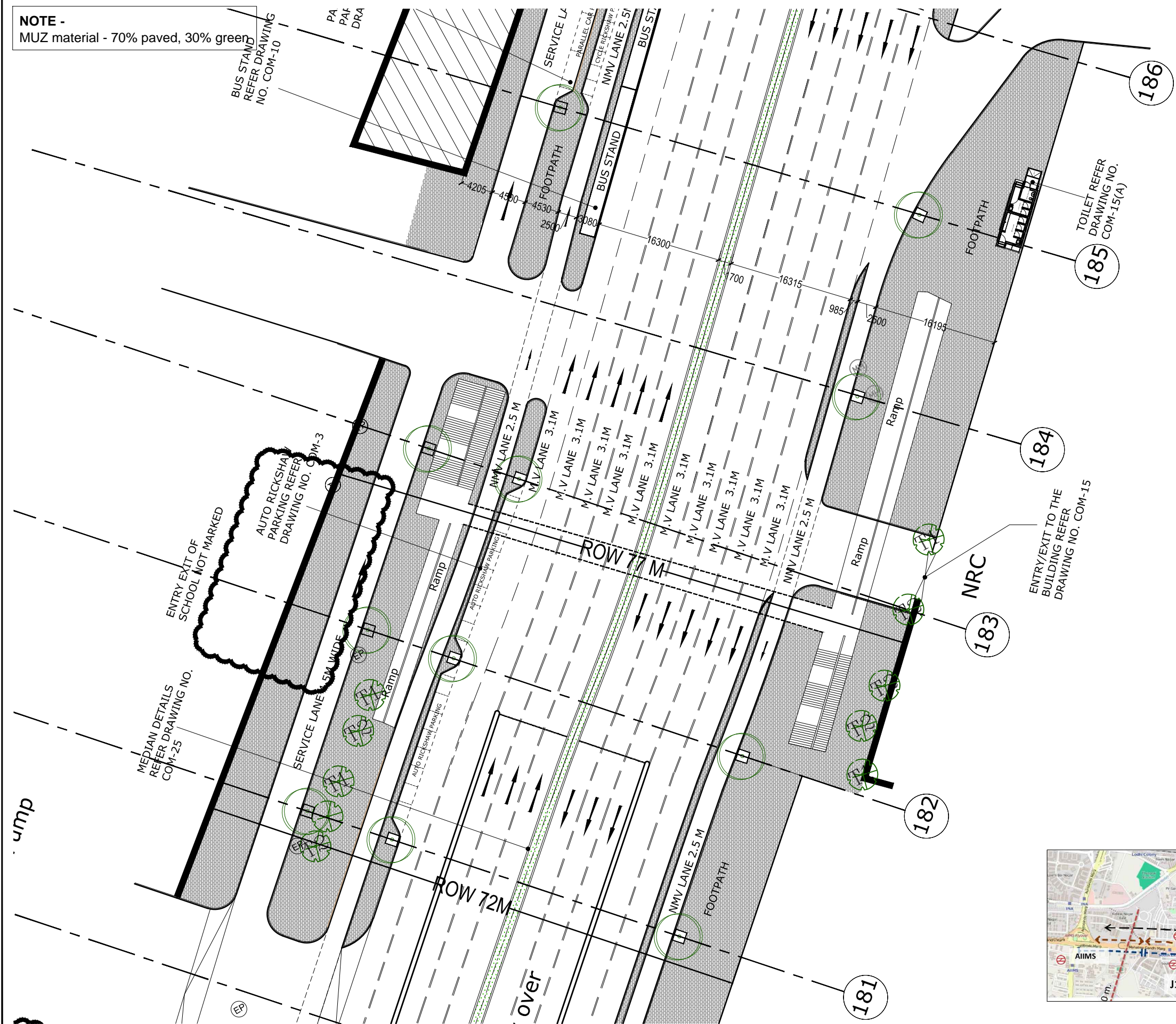

KEY PLAN

REVISIONS			E-MAIL ISSUES		This drawing is the property of Pradeep Sachdeva Design Associates and may not be used without written consent. Do not scale off this drawing, use figured dimensions only. Verify all dimensions at site .	CLIENT Public Works Department, GNCTD.	ARCHITECT PRADEEP SACHDEVA DESIGN ASSOCIATES 4,Windmill Place, Ayanagar Village, New Delhi 110047 Ph:(011)26503741/3859 , Fax :(011)26502373 e mail : design@ayanagar.com	PROJECT STREET SCAPING OF DELHI ROADS- AIIMS TO ASHRAM	RING ROAD- AIIMS TO ASHRAM		DWG NO.	REV NO.
No	Date	Descriptions	Date	Descriptions							RR-101-26/31	
R.NO	R.DATE								Proposed Plan		SHEET NO. 26	
											DATE 10/06/2016	
											SCALE 1:500	

NOTE -
MUZ material - 70% paved, 30% green

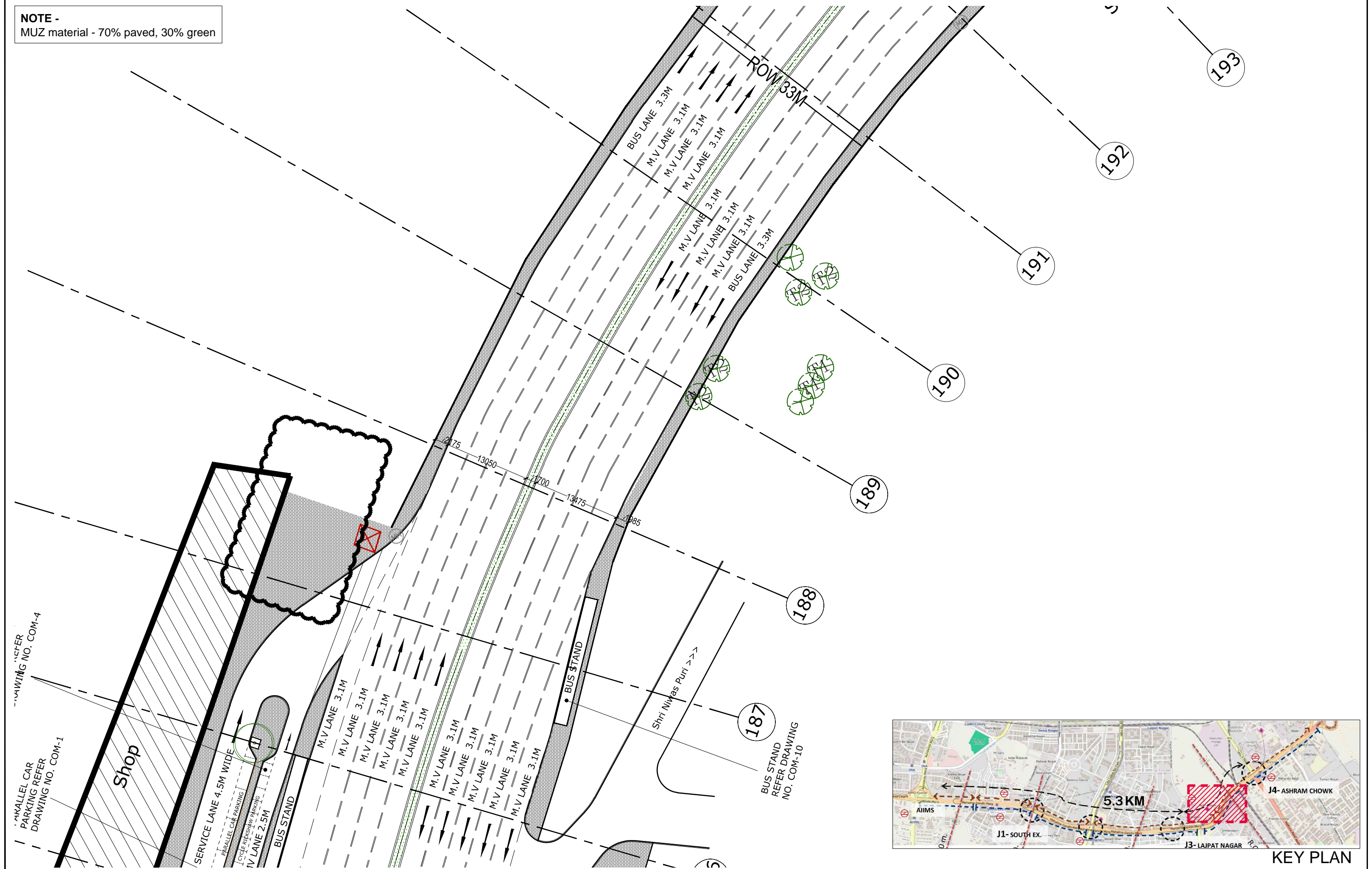

KEY PLAN

REVISIONS			E-MAIL ISSUES		This drawing is the property of <i>Pradeep Sachdeva Design Associates</i> and may not be used without written consent. Do not scale off this drawing, use figured dimensions only. Verify all dimensions at site .	CLIENT Public Works Department, GNCTD.	ARCHITECT PRADEEP SACHDEVA DESIGN ASSOCIATES 4,Windmill Place, Ayanagar Village, New Delhi 110047 Ph:(011)26503741/3859 , Fax :(011)26502373 e mail : design@ayanagar.com	PROJECT STREET SCAPING OF DELHI ROADS- AIIMS TO ASHRAM	RING ROAD- AIIMS TO ASHRAM	DWG NO.	REV NO.
No	Date	Descriptions	Date	Descriptions						RR-101-27/31	
R.NO	R.DATE									SHEET NO. 27	
										DATE	10/06/2016
										SCALE	1:500

NOTE -
MUZ material - 70% paved, 30% green



KEY PLAN

REVISIONS			E-MAIL ISSUES		This drawing is the property of <i>Pradeep Sachdeva Design Associates</i> and may not be used without written consent. Do not scale off this drawing, use figured dimensions only. Verify all dimensions at site .	CLIENT Public Works Department, GNCTD.	ARCHITECT PRADEEP SACHDEVA DESIGN ASSOCIATES 4,Windmill Place, Ayanagar Village, New Delhi 110047 Ph:(011)26503741/3859 , Fax :(011)26502373 e mail : design@ayanagar.com	PROJECT STREET SCAPING OF DELHI ROADS- AIIMS TO ASHRAM	RING ROAD- AIIMS TO ASHRAM	DWG NO.	REV NO.
No	Date	Descriptions	Date	Descriptions						RR-101-28/31	
R.NO	R.DATE								SHEET NO. 28		
									DATE	10/06/2016	
									SCALE	1:500	

NOTE -
MUZ material - 70% paved, 30% green

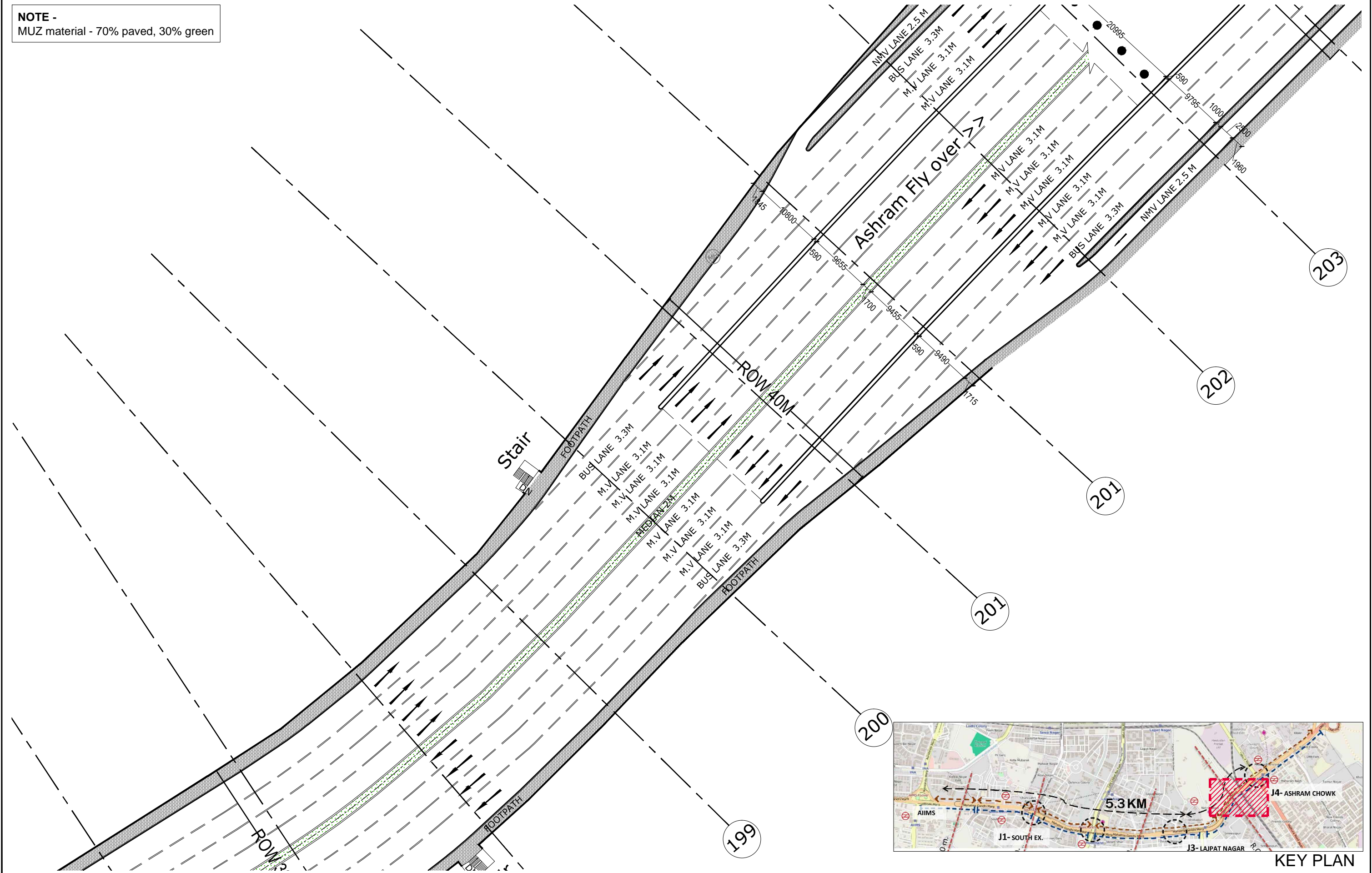

KEY PLAN

REVISIONS			E-MAIL ISSUES		This drawing is the property of <i>Pradeep Sachdeva Design Associates</i> and may not be used without written consent. Do not scale off this drawing, use figured dimensions only. Verify all dimensions at site .	CLIENT Public Works Department, GNCTD.	ARCHITECT PRADEEP SACHDEVA DESIGN ASSOCIATES 4,Windmill Place, Ayanagar Village, New Delhi 110047 Ph:(011)26503741/3859 , Fax :(011)26502373 e mail : design@ayanagar.com	PROJECT STREET SCAPING OF DELHI ROADS- AIIMS TO ASHRAM	RING ROAD- AIIMS TO ASHRAM		DWG NO.	REV NO.
No	Date	Descriptions	Date	Descriptions							RR-101-29/31	
R.NO	R.DATE								Proposed Plan		SHEET NO. 29	
											DATE	10/06/2016
											SCALE	1:500

NOTE -
MUZ material - 70% paved, 30% green

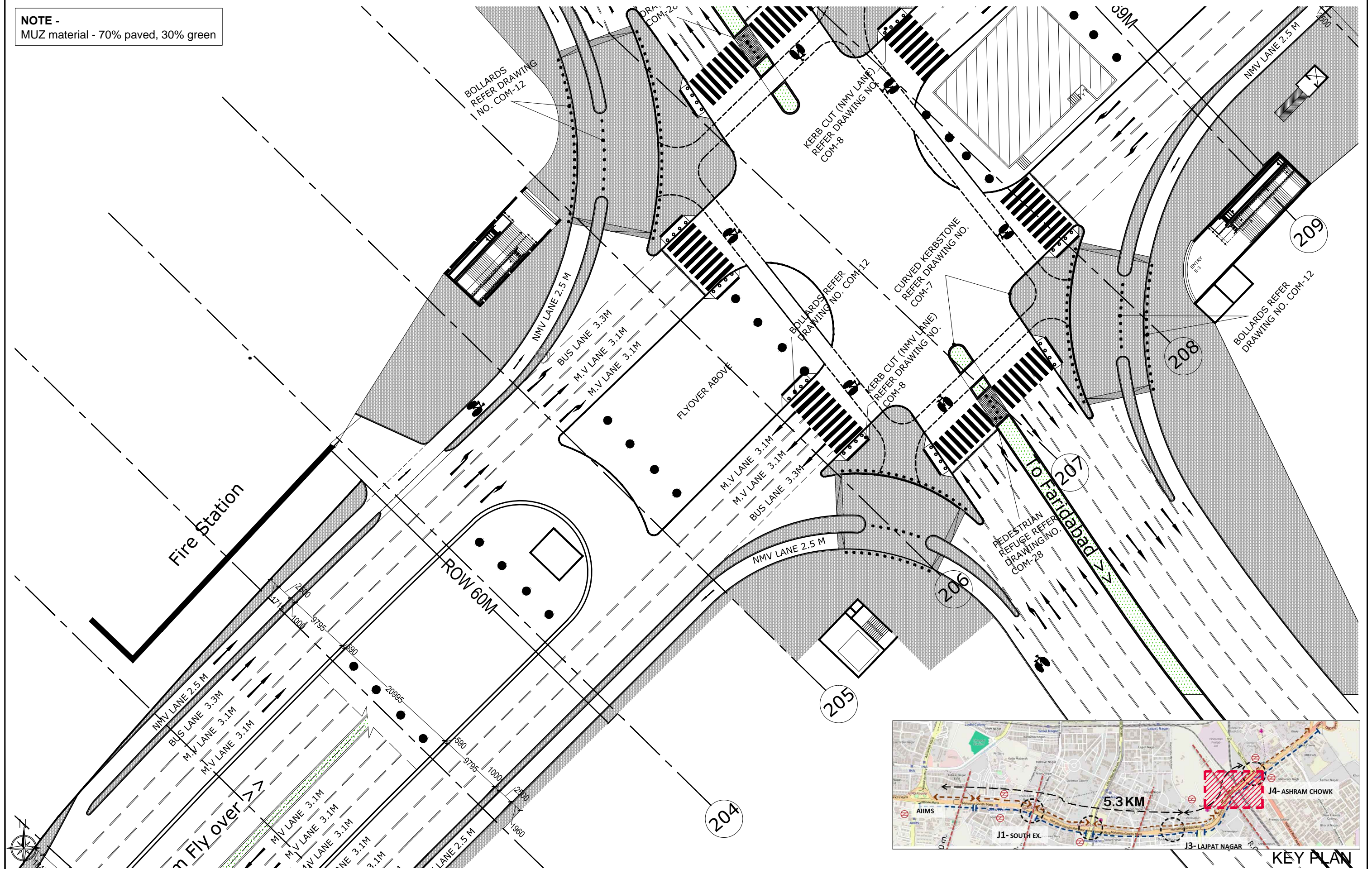

KEY PLAN

REVISIONS			E-MAIL ISSUES		This drawing is the property of Pradeep Sachdeva Design Associates and may not be used without written consent. Do not scale off this drawing, use figured dimensions only. Verify all dimensions at site .	CLIENT Public Works Department, GNCTD.	ARCHITECT PRADEEP SACHDEVA DESIGN ASSOCIATES 4,Windmill Place, Ayanagar Village, New Delhi 110047 Ph:(011)26503741/3859 , Fax :(011)26502373 e mail : design@ayanagar.com	PROJECT STREET SCAPING OF DELHI ROADS- AIIMS TO ASHRAM	RING ROAD- AIIMS TO ASHRAM		DWG NO.	REV NO.
No	Date	Descriptions	Date	Descriptions							RR-101-30/31	
R.NO	R.DATE								Proposed Plan		SHEET NO. 30	
											DATE	10/06/2016
											SCALE	1:500

NOTE -
MUZ material - 70% paved, 30% green

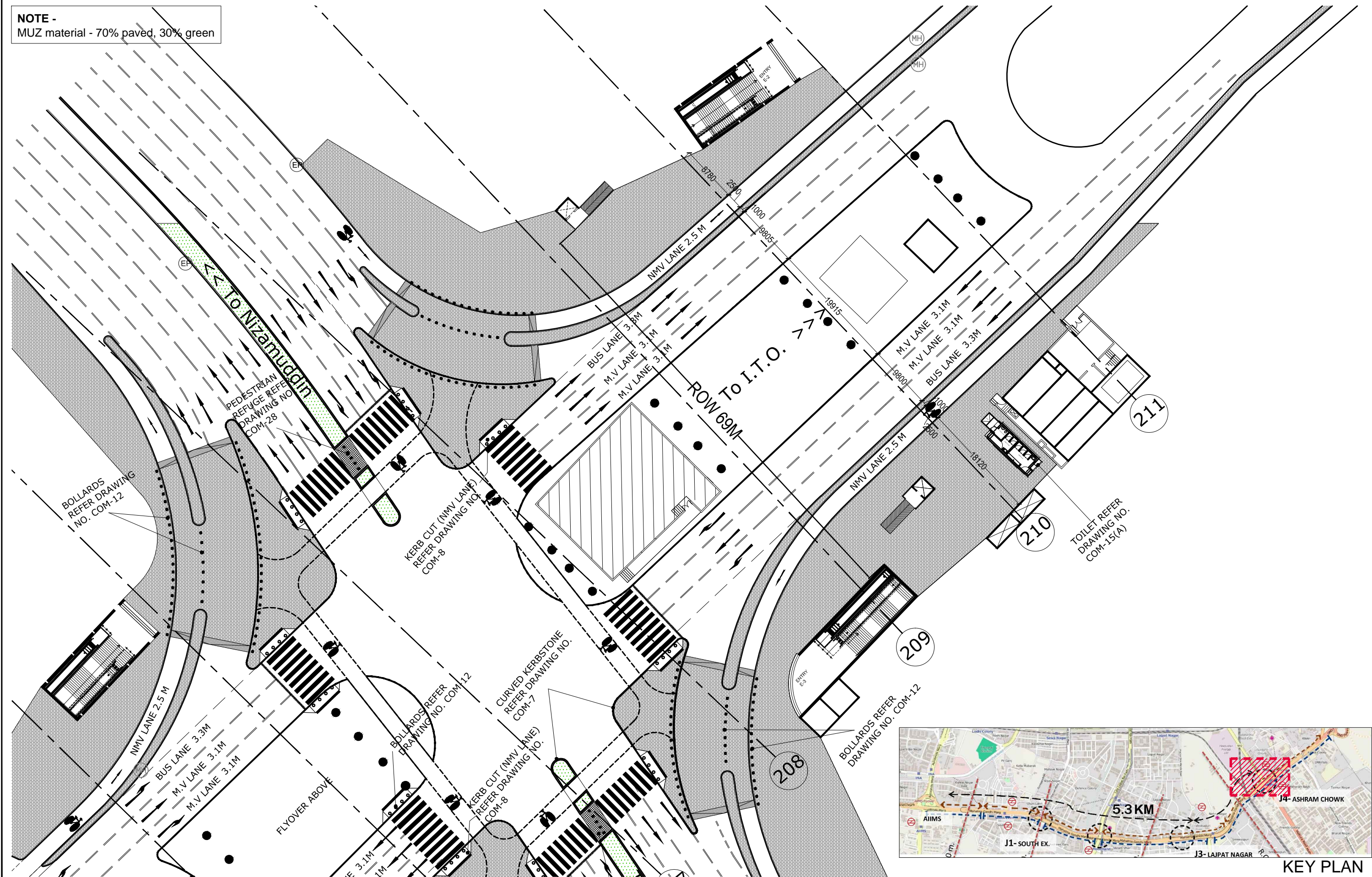

KEY PLAN

REVISIONS			E-MAIL ISSUES		This drawing is the property of <i>Pradeep Sachdeva Design Associates</i> and may not be used without written consent. Do not scale off this drawing, use figured dimensions only. Verify all dimensions at site .	CLIENT Public Works Department, GNCTD.	ARCHITECT PRADEEP SACHDEVA DESIGN ASSOCIATES 4,Windmill Place, Ayanagar Village, New Delhi 110047 Ph:(011)26503741/3859 , Fax :(011)26502373 e mail : design@ayanagar.com	PROJECT STREET SCAPING OF DELHI ROADS- AIIMS TO ASHRAM	RING ROAD- AIIMS TO ASHRAM	DWG NO.	REV NO.
No	Date	Descriptions	Date	Descriptions						RR-101-31/31	
R.NO	R.DATE								SHEET NO. 31		
									DATE	10/06/2016	
									SCALE	1:500	